FULL LEASED WIRE ASSOCIATED PRESS TELEGRAPH SERVICE.

THE WEATHER.
Fair tonight and Wednesday. Warmer.

THE NEWARK ADVOCATE

10 Pages Today

VOLUME 77—NUMBER 86. NEWARK, OHIO, TUESDAY EVENING, OCTOBER 14, 1913. TEN CENTS A WEEK.

WILD SCRAP DEVELOPS IN LONDON

When Miss Pankhurst Attempts to Address Meeting

POLICEMEN ARE MOBBED

Sylvia Escapes After Being Placed Under Arrest—United States May Detain Mrs. Pankhurst.

London, Oct. 14.—After a fierce struggle the police arrested Miss Sylvia Pankhurst at Bow Neaths in the east end of London last night, where she was making a speech. But when they got her outside the building, with the intention of placing her in a taxicab and rushing her to Holloway jail, the militants attacked the police so savagely that they had to let her go and she escaped.

Miss Pankhurst, who has an uncompleted term of punishment to serve, was not recognized until she threw aside the disguise which enabled her to elude the police and enter the building. She was warmly applauded as she stepped on the platform, but had been speaking only a few minutes when detectives, accompanied by a body of uniformed police with drawn truncheons, entered the hall and made a rush for the platform.

The audience arose and chairs began to fly, the invaders being the objective points. Some of the people in the galleries even dropped benches on their heads. The police gained the platform and for ten minutes a desperate battle waged, the officers using their clubs freely and those on the platform utilizing chairs as weapons.

The police succeeded in dragging Miss Pankhurst down to the floor of the house, while reinforcements cleared the hall. Outside the struggle was renewed with greater fury. Men and women were thrown down and trampled upon. Concentrating the attack on the policemen who had the militant leader in their grasp, the women, with the assistance of several men, succeeded in tearing her from their grip and she slipped away. Some of the women afterwards complained of having been thrown down and kicked by the police and men, after the fracas were seen nursing bruises.

Miss Zelie Emerson of Jackson, Mich., whose imprisonment caused such a furore several months ago, was one of those injured. Mrs. Lee who presided at the meeting and took a conspicuous part in the attack on the police was arrested.

Miss Pankhurst later announced her intention to address a meeting at the Poplar Town Hall tonight.

WILL DETAIN MRS. PANKHURST.

Washington, Oct. 14.—When Mrs. Emmeline Pankhurst, the militant British suffraget, arrives on the liner La Provence this week, probably Friday, she will be detained at the Ellis Island immigrant station, according to present plans, until a special board of inquiry can determine whether she comes within the class of aliens excluded from the United States. While the immigration authorities have issued no orders for her detention, scores of protests against her admission, lodged with immigration headquarters here and with the local authorities at New York, leave no other course open to the authorities.

Officials here say no protests against Mrs. Pankhurst's admission have been received from the Society Opposed to Woman Suffrage or from any of its members on behalf of the organization. An equal number of

(Continued on Page 9, Col. 1.)

TRAPNELL GETS $20,700 FOR LOSS OF ARM

(ASSOCIATED PRESS TELEGRAM)

Columbus, Oct. 14.—Isaac Trapnell, a stationary engineer, formerly employed by the Ohio & Western Pennsylvania Dock company of Cleveland, will get $20,700 for the loss of his left arm, according to the decision of the Supreme court today. Trapnell was oiling an engine more than two years ago and when another employe started it, his arm was caught in the machinery and torn from its socket. He sued for $50,000 damages and received a verdict in Common Pleas court. The dock company appealed the case to the Appelate and Supreme courts but lost.

Democratic Headquarters Packed to Suffocation At Opening of the Campaign

The Democratic municipal campaign has been launched and to those who participated in the ceremony Monday evening at Democratic headquarters in South Third street the occasion will long be remembered as one of the most enthusiastic meetings ever held in this city, one of the best in point of attendance and one of the most interesting on account of the excellent discussions on the approaching campaign.

The City Executive Committee announced the meeting only a few days ago and long before the hour set for the calling of it to order the hall was packed, every available space being filled and many standing in the hallway. Democrats were present from every section of the city and were of one accord, that a splendid victory awaited the party at the polls in November. The outpouring of the masses could have but one construction, the people were interested in the questions at issue, were interested in the excellent administration given the city for the past two years, were interested in the return of all those officials so that our citizens and tax payers could continue to enjoy the benefits which have accrued from a wise and economic administration of civic affairs under the regime of Mayor Swartz.

The meeting was presided over by Edward M. Larason, chairman of the City Executive Committee and while his friends are well aware of his ability as a public speaker yet he surprised even his most intimate friends by a flow of oratory in a candid and convincing discussion of public questions and a laudation of the greatest president that this country has had for many years as well as one also for Ohio's chief executive, Governor James M. Cox, who has done more for the common people in the advocacy of laws for their benefit, than any governor Ohio ever had.

Chairman Larason next told of how Democratic pre-election promises had been kept, how scores of improvements had occurred and last of the splendid legal victory of Solicitor Jones in winning the gas case for the city. He praised City Auditor Wulfhoop saying that the state accounting department considered his office one of the best kept in the state and concluded by advising the voters to turn out and do all in their power for the Democratic city ticket this year as he considered it worthy of the support of every tax payer in Newark.

Editor J. H. Newton was called upon and made a five-minute address, expressing the utmost confidence in the Democratic candidates and praising the present city administration for the many things beneficial to the city which it has accomplished since assuming office. He also paid a glowing tribute to President Wilson and Governor Cox.

Mr. Roderick Jones, who is always an entertaining speaker next addressed the assemblage and gave good, sound logic reasons why the ticket should be elected this fall. Mr. Jones is the present city solicitor and as legal adviser for the city is thoroughly familiar with every official act of the present city administration. He told of the many things accomplished, the miles of new paving and sewer work that has been done, the building of hundreds of new sidewalks, the excellent manner in which all departments of the city have been conducted and said that the voter could make no mistake in casting his ballot for the entire Democratic ticket.

C. H. Spencer, Auditor C. L. Riley, Harry Rossell, Attorney Phil Smythe, Sheriff Frank Slabaugh, Probate Judge Robbins Hunter, Hon. W. D. Fulton and Frank Mercer also gave excellent talks.

A meeting of the executive committee was held at the close of the meeting and plans were formulated for the active work of the campaign.

A report has been circulated that the union label will not appear upon the ballot this fall. Chairman W. A. Archer of the ballot committee wishes to assure every voter in the city that the rumor is unfounded and that the label will appear on every ballot printed for the election of Tuesday, Nov. 4.

Voters to Decide if They Want Law Prohibiting the Shipment of Liquor Into Dry Territory

(ASSOCIATED PRESS TELEGRAM)

Columbus, Oct. 14.—Ohio voters this fall must decide whether they want a law which will prohibit the shipment of liquor into dry territory, and the possession of more than a quart of liquor by any person living within dry territory. The supreme court today refused to allow an injunction to restrain the secretary of state from placing this law on the ballot. The injunction suit had been brought by John Pfeifer of Columbus, and backed by the so-called wet interests, headed by A. Julius Freiberg of Cincinnati, on the ground that the law, which was initiated before the convening of the general assembly and amended by the committee on liquor traffic and temperance in the house had not properly been amended, and that the referendum called on it was unconstitutional.

The decision is a victory for the dry interests of the state.

The suit had been brought in the common pleas court of Franklin county and carried through the court of appeals to the supreme court. Each court decided against granting the injunction. The drys have therefore won every point.

The wet forces had contended that the law was unconstitutional, and that unnecessary expense would be saved the state by a decision on its legality before it was submitted. The court's decision is interpreted as declaring a test suit may not be brought to determine the constitutionality of an initiated measure until after it is adopted by the vote of the people.

SOUTH SIDE MEETING AT THE CHAPEL

There are many new phases connected with the improvement of South Newark to be discussed and for this purpose a big meeting of the South Side Improvement association has been called for Thursday evening at 7:30 o'clock. There is much enthusiasm among the residents of South Newark over the promised improvements and it is hoped that there will be a representative of every family in this section of the city present at the meeting on Thursday evening which will be held in the South Side chapel.

GRAIN DEALERS IN SESSION.

(ASSOCIATED PRESS TELEGRAM)

New Orleans, Oct 14.—Several hundred delegates from all parts of the country were here today for the opening session of the seventeenth convention of the Grain Dealers' National association.

E. C. Eckenberry, president of the Ohio association responded to the address of welcome.

DENIES THE BETROTHAL.

(ASSOCIATED PRESS TELEGRAM)

Coburg, Germany, Oct. 14.—The Dowager Duchess Marie of Saxe-Coburg Gotha today authorized a denial of the reports published in Europe and America of the betrothal of the Princess Elizabeth of Roumania to Crown Prince George of Greece. The dowager duchess says the princess and prince have never seen each other.

GRAVES GETS THE DECISION

Equity Association Loses Out in the Supreme Court

TRIAL MAY BE HELD

To Determine Whether Secretary of State Acted Fraudulently in Ruling Signatures on Referendum Petitions Void.

(ASSOCIATED PRESS TELEGRAM)

Columbus, Oct. 14.—Final jurisdiction in passing on initiative and referendum petitions was given the secretary of state in a decision of the supreme court given out today, in which the Ohio Equity association's claim that the action of the secretary of state should be reviewable by the courts was not upheld. The supreme court decided, however, that a trial may be held to determine whether Secretary of State Graves acted fraudulently and corruptly in refusing all signatures when not all were acknowledged to be forged, and in refusing to receive additional petitions after the first were filed.

Unless the Equity association can prove in the supreme court that Mr. Graves acted fraudulently and with prejudice in ruling that the entire number of signatures shall be considered void in calling for a referendum, the Warnes and Kilpatrick laws will not go on the ballots for referendum this fall. His ruling that no referendum has been called will stand temporarily.

It is probable, however, that no instructions concerning the printing of ballots with these referendums omitted will be given by him until it is determined when the trial on the question of his alleged bad faith can be started and finished. If the supreme court should decide after this trial that he acted corruptly in throwing out the petitions, people of Ohio will have a chance to vote on the laws this fall.

Attorney General Hogan this morning declared the trial on the question of Secretary of State Graves' "good faith" can be held soon and finished before the ballots must be printed for the election Nov. 4.

The decision of the court this morning is the result of a long fight between Attorney General Hogan and the Ohio Equity association in which the attorney general appeared before Secretary of State Graves who acted as court, to urge that all petitions on the Warnes and Kil-

(Continued on Page 10, Col. 5.)

Believe Canal May Boost Export List to South America

(ASSOCIATED PRESS TELEGRAM)

Washington, Oct. 14.—Substantial increase in exports from the United States to the west coast South American countries in the first seven months of the current year, led trade experts at the state department today, to predict that this increase will be much more rapid as soon as the Panama canal is in operation. The value of exports from the United States to these countries during the first seven months of 1913 and 1912 respectively was as follows:

Peru, $4,581,938, $3,057,894; Chile, $9,129,794, $8,334,977; Ecuador, $1,468,605, $1,199,903

200 Welsh Miners May Have Lost Their Lives In the Colliery

STOFFER THROWN TO STREET BY CAR

Bert Stoffer, an employe of the Wehrle company, sustained numerous painful bruises about the body and limbs Tuesday about two o'clock when he attempted to board a street car at Third and Church streets and was hurled to the street. He was carried to a nearby office and Bazler and Bradley's ambulance removed him to the Newark Sanitarium where his injuries received attention. Drs. Harbottle, Postle and Richards attended him. It is believed that no bones were broken and that his injuries are not serious.

CONVENTION OF GOLDEN EAGLES AT SPRINGFIELD

(ASSOCIATED PRESS TELEGRAM)

Springfield, Oct. 14.—In addressing the first session of the national convention of the Knights of Golden Eagles, which opened here today for a three days' session, Supreme Chief J. M. Shappell, of Philadelphia, stated he would recommend the building of a national home when he makes his annual report tomorrow. Immediately after the morning session, the delegates began their secret session. About 400 are present.

WHERE ARE THEY?

Chicago, Oct. 14.—There are 3,859 fewer horses in Chicago this year than last, according to figures of City Comptroller Cohen. To offset this decrease is an increase of 3,239 automobiles and 612 motorcycles.

Works Shattered by Terrific Explosion This Morning Shortly After 740 Men Had Descended in the Shafts

500 HAD BEEN RESCUED UP UNTIL NOON

No Hopes Held Out for Those Still Below—The Rescue Parties Unable to Make Any Progress on Account of Fire—Women and Children Crowd the Entrances Seeking for Their Relatives—Rescued Men Present Pitiable Appearance—Same Pit Was Scene of Explosion 13 Years Ago.

(ASSOCIATED PRESS TELEGRAM)

Cardiff, Wales, Oct. 14.—More than two hundred Welsh coal miners are believed to have perished this morning in the Universal Colliery near here. A terrific explosion of gas shattered the works shortly after 740 men had gone down the shafts. Five hundred had been rescued up to noon when fire broke out and halted the work of rescue.

The rescued miners, the members of the life saving gangs and the officials of the mine declared this afternoon that they could hold out no hope for those of the miners still below.

The men brought to the surface were found on the east side of the mine where the ventilation remained fairly good. On the west side, where the explosion occurred, fire soon added to the horrors and the rescue parties were unable to make any progress.

Officials of the mine found it necessary to call a detachment of police to keep back the women and children who crowded round the entrances in hopes of obtaining some news of their relatives.

Most of the rescued men presented a pitiable appearance. Nearly all were suffering from burns, shock or the effects of poisonous gases.

The day shift of 740 men descended the shafts in the cages at five o'clock. An hour afterwards a deafening report brought the inhabitants of the vicinity to the mine running to the pit-head, where they found the ventilating hoist machinery at the top of the shafts had been blown to atoms by an explosion of great violence. A man who had been working sixty feet away had been decapitated by the force of the blast. Rescue parties of miners belonging to the night shift were soon on the scene making preparations to enter the mine in an endeavor to save the comrades. The fiery reputation of the mine, however, gave little hope that any of those below could be rescued alive.

An entrance was found by way of an adjacent shaft. On descending the rescue parties came across several groups of men huddled together in portions of the mine where the air was still good. By noon they had picked up and brought to the surface altogether 500.

The same pit was the scene of an explosion 13 years ago when 120 miners lost their lives. Only one of those below at that time was rescued alive.

All the men in the east side of the mine had reached the surface by four o'clock but 418 were still in the workings in the west side which were on fire.

Colonel Hearson, chief inspector of mines, in giving this information to the press late this afternoon added:

"The fire is right in their way and everything is being done to cope with it. We are hoping to the last."

Survivors of Vessel at Havre Tell Story of the Burning of the Volturno in Mid-ocean

(ASSOCIATED PRESS TELEGRAM)

Havre, France, Oct. 14.—LaTouraine of the French line, second of the rescue ships which figured in the Volturno disaster to reach port, arrived at Havre this morning. LaTouraine had 42 survivors of the disaster on board.

Some of the rescued passengers wore their sheepskin coats while others had been provided with clothing from the trunks of the passengers of LaTouraine. The survivors had been well cared for by the officers of the LaTouraine and had been supplied with small sums of money by the passengers. All the rescued passengers were sent to Amsterdam.

First Lieutenant Izenic, of the LaTouraine told of the work of rescue:

"It was half past eight on Thursday morning," he said, "when we received the first wireless message that the Volturno was burning. At that time we were 200 miles away. We reached the Volturna at nine o'clock in the evening and found 10 other steamers already on the scene. Heavy smoke was streaming away from the forward hatches of the Volturno whose passengers had assembled in the after part of the ship. The women and children on the Volturno had been placed farthest from the fire, while the men formed a line nearest to the point of danger.

"Everything on board the Volturno appeared quiet and under organized control. I could observe the crew working steadily with the hose pouring water into the hatches from which red tinged smoke was issuing. It was obvious from our bridge that the efforts of the crew of the Volturno to extinguish the fire were futile as the flames rapidly gained strength.

"Twenty men among our passengers who were yachtsmen or otherwise familiar with the sea, volunteered to help man the lifeboats.

On the forward deck of the Touraine when she arrived at the quay was a group of eight children from three to twelve years old, who had been rescued from the Volturno and whose parents had either perished or were aboard other rescuing steamers. The children had been made much of since there were brought aboard the Touraine from the burning Volturno. Two other children with their mothers and 27 sturdy Polish peasants with three of the crew of the Volturno made up the total of 42 rescued by LaTouraine.

What followed after the arrival of La Touraine in the vicinity of the Volturno is related in a detailed report sent by Captain Caussin to the French Trans-Atlantic company. He says:

"The forward part of the Volturno

(Continued on page 10, col. 3)

MUST EQUALIZE THE GAS RATES

(ASSOCIATED PRESS TELEGRAM)

Columbus, Oct. 14.—Gas companies may not charge a higher rate for fuel used in gas engines than that used under boilers. The state public utilities commission made this ruling today in the complaint of A. W. French of Piqua, against the Miami Valley Gas & Fuel Co.

The utilities commission decided a difference in rates constitutes unfair discrimination and ordered the gas company to equalize its rates for boilers and gas engines.

The commission also ruled that gas companies may not classify consumers according to the use to which they put gas, but must make classifications on basis of amounts used. This decision came in the case of a laundry company which complained that the Mansfield Gas Light company charged it a higher rate than other manufacturing companies which used the same amount.

GARBAGE WAGON DRIVERS STRIKE AT CINCINNATI

(ASSOCIATED PRESS TELEGRAM)

Cincinnati, Oct. 14.—Hundreds of garbage cans filled with refuse remained on sidewalks and in alleys today as a result of 81 drivers and helpers for the Union Reduction company refusing to take out their wagons last night. The strike according to labor officials, was called because the company has a stable boss in its employ who, they say, persists in discriminating against the union employes.

Health Officer Landis said when he heard of the strike

"A strike of this kind is a great menace to the health of the people and every means will be used by the health department to bring about an adjustment."

Steamship Volturno, Which Burned at Sea With a Loss of 136 Passengers

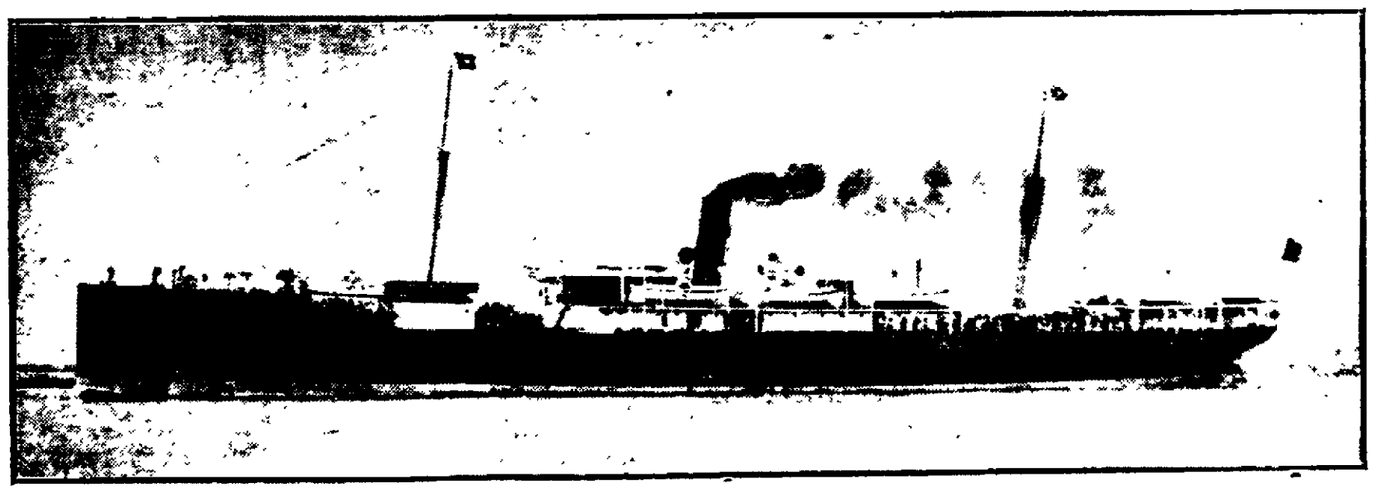

The Volturno was a twin screw steel steamship of 7,000 gross tonnage, with accommodations for twenty-four first cabin and 1,200 steerage passengers. She had two decks and a shelter deck. Her length was 340 feet, her beam 43 feet and her depth 29 feet 7 inches. She was built in 1909 by the Fairfield Company, Limited, of Glasgow, for the Canadian Northern Steamship Company, Lloyd's rated her A1. Her engines were capable of driving her eleven knots an hour. Her average voyage from Rotterdam to Halifax took fourteen days.

She became an independent immigrant and transatlantic packet in 1908, when the New York and Continental Line, then doing only freight business, went into competition with other passenger-carrying lines. Her career has been an eventful one. In May, 1909, she was in peril from icebergs for 24 hours and was carried far out of her course all the time in danger of being crushed. In 1911, after she had been taken over by the Uranium Line, the Dutch manager of the company, Rudolf W. Tuisley, was banished from Holland because the Volturno arrived in Holland with 800 Russian immigrants who had been turned away from the United States as undesirable. Then in March, 1912, she was quarantined here because of an outbreak of smallpox in her steerage.

The one bright spot in her history was the rescue of the crew of twenty-eight of the French fishing schooner Champagne in a gale off the Grand Banks in March 1907. She was commended for this by the French government. Captain James Harrison then her commander, received a diamond medal.

Weight Law Unconstitutional Is Ruling of Judge Rogers

Columbus, Oct. 14.—Judge C. M. Rogers, of the Franklin county Common Pleas court today ruled the law passed by the last legislature which provides that weight instead of measure shall be the basis of sale for produce and groceries, is unconstitutional. The court held that any law which excludes sale by measure is unconstitutional and that the legislature exceeded its authority in passing such a law.

Comfort For Tired Feet

If your feet tire easily, ache or burn, we'll guarantee you'll find comfort in the famous Dr. A. Reed Cushion Shoes. For the soft cushion insole fills up the hollows of your foot — distributes your weight *evenly* — and makes walking a real delight. Does away with corns and bunions, too, because it releases the pressure and the friction. Many new styles to choose from—come in and get *your* foot comfort tomorrow.

Dr. A. Reed Cushion TRADE MARK **Shoe**

"THE SAMPLE"

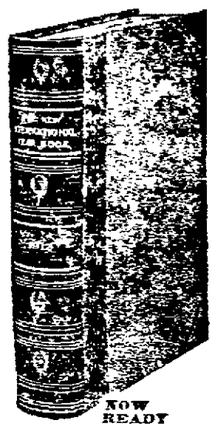

NOW READY

NEW INTERNATIONAL YEAR BOOK FOR 1912

YOU NEED THIS YEAR BOOK, no matter what your interest or occupation.

The Only COMPREHENSIVE Cyclopaedic Review of Events and Progress in 1912.

It is a necessary addition to every encyclopaedia; an invaluable collection to those without an encyclopaedia; and an

INDISPENSABLE

part of every library—public or private.

It is splendidly printed on fine paper, durably bound, liberally and informingly illustrated—a superb specimen of book making, and moderate in price but not cheap.

Satisfaction Guaranteed.

DODD, MEAD & CO.,
449 Fourth Avenue, New York

Cut out and mail this Coupon Now!

Dodd, Mead & Co.:
449 Fourth avenue, New York.
Please mail without cost to me, circular and conditions of purchase of the New International Year Book for 1912.
Name .....
Address .....
Town .....
State .....

DR. A. LESLIE ENGLE
SPECIALIST
Private and Chronic Diseases
508 TRUST BUILDING
NEWARK, OHIO

BOSTONIANS
Famous Shoes for Men.
STEPHAN
17 South Side Square

NEWARK MONUMENT COMPANY
PHONE 1404
MEMORIALS OF QUALITY

Every Woman
is interested and should know about the wonderful
Marvel Whirling Spray **Douche**
Ask your druggist for it. If he cannot supply the MARVEL, accept no other, but send stamp for book.
Marvel Co., 44 E. 23d St., N.Y.

BRIGHTER EVENINGS
By using Wasda Lamps
Electric Shop
5 N. 4th St.

NELSON FAILS IN COMEBACK; WOLGAST WINS

Milwaukee, Wis., Oct. 14.—Ad Wolgast of Cadillac, Mich., defeated Battling Nelson of Hegeswich, Ill., in a 10-round no-decision boxing contest here last night. Wolgast had the better of eight of the 10 rounds, while two were even.

The contest was the hardest and fastest ever seen here, both men appearing anxious to put the other out.

Wolgast fought a clean, swift battle and three times had the Dane groggy. He used his left to the chin and right to the face with great force, but the Battler always came back hard. Nelson bored in continually, and at times showed flashes of his old-time form, but his blows lacked force.

Both tired toward the end of the contest, owing to their continual boring tactics, but Wolgast was the fresher at the close. Blood was flowing from the Dane's nose, ear and lips from the hard and sharp blows of the Cadillac boxer.

It was Wolgast's fight after the first round. He drew his first blood with a blow to Nelson's mouth as the round was ending, and except for the eighth round had much the better of his opponent. In the second round four clean swings to the jaw caused Nelson to reel, and on recovering he could not land effectively. Wolgast played for Nelson's head continually, and poured a shower of blows upon his face. Nelson played for the body, but his blows lacked power.

Wolgast forced his opponent to the ropes in the fourth round, and in the fifth knocked him nearly through. In the fifth Nelson landed a heavy blow in the face which sent Wolgasts's head up. Nelson was apparently tired when the round ended.

Charlie White of Chicago challenged the winner before the end of the bout. Jimmy Britt and Jimmy Clabby were introduced to the big crowd of spectators. Harry Stout was the third man in the ring.

DON CHENAULT OUTCLASSES FIELD

Lexington, Ky., Oct. 14.—Don Chenault, the Peter Donna-Stella Chenault colt, owned by the estate of H. C. Dickerson, easily won the championship stallion stakes with an estimated value of $8,000 in the Grand Circuit racing here yesterday, clearly outclassing his field. The colt was well handled by Stinson, but was never in danger.

The Lexington stake for 2-year-old trotters was won by Lady Wanetka, with Driver Cox up, in straight heats. In this race Lucille Spier broke badly in the second heat and was distanced. The 2:14 trot went to Redlac Jr., after he had lost the first two heats to Bright Axworthy. The pace set in the other heats, however, was too fast for the Axworthy gelding and the best he could do was second in each of the other three heats.

The 2:06 pace was won by Our Colonel, after Jones had been taken out as driver and Murphy substituted. Zombrewer won the first heat and Our Colonel was easily victor in the next three rounds. Jones was fined $200 for not trying to win the first heat and Murphy was awarded the $100 for driving the winner.

Sweet Spirit won the first heat of the 3-year-old trot, and Tuna Z the second, and the race went over until today.

WHAT AMBITION PILLS HAVE DONE

Why This Tonic is a Great Modern Remedy.

Ambition Pills have been a boon to many, many people.

People who have run the race too fast—people who have been injudicious in their manner of living, have found in this wonderful remedy a most gratifying benefit.

Why is this tonic a great modern remedy? Because of its special adaptability to those suffering from worn-out nerves and fagged-out bodies, and because it is prepared to support nature while nature strives to bring the system back to the normal.

Nervous troubles, weakness, weariness, loss of appetite, the blues, sleeplessness and general constitutional irregularity are the affections that bear us down and make us unfit, and Ambition Pills are compounded to banish these ailments.

Get a 50c box today of Evans' Drug Store and take as directed and you will be astonished at the quick results. "Ambition Pills" the same price at all dealers.

If you cannot get a druggist the Wernet Pharmacal Co., Syracuse, N. Y., will fill mail orders charges prepaid.

Daily Riddles

Questions.

1. Why is a miss not as good as a mile?
2. Why houldn't a man talk when climbing a mountain?
3. At what time of day did Adam first see life?
4. What city is the answer to this problem: Bar--muff--arm--buffalo--bush?

Answers.

1. Because a miss has only two feet while a mile has 5,280.
2. Because silence gives ascent (assent).
3. A little before Eve.
4. Buffalo.

Read the Classified Ads daily.

POST-SEASON SERIES.

INTERCITY SERIES.

Club	Won.	Lost.	Pct
Milwaukee	1	1	.500
Denver	1	1	.500

Club	Won.	Lost.	Pct.
Pittsburg	3	3	.500
Cleveland	3	3	.500

CITY SERIES.

Club	Won.	Lost.	Pct.
Chicago Sox	4	2	.667
Chicago Cubs	2	4	.333
St. L. Browns	3	3	.500
St. L. Cardinals	3	3	.500

TODAY'S SCHEDULE.

Milwaukee at Denver.
Cleveland at Pittsburg.
Browns-Cardinals at St. Louis.

MONDAY'S RESULTS.

Cleveland, 1; Pittsburg, 0 (13 innings).
White Sox, 5; Cubs, 2.
Cardinals, 5; Browns, 2.
Cardinals, 1; Browns, 1 (called in fifth darkness).
Milwaukee at Denver (not scheduled).

TAKE SALTS TO FLUSH KIDNEYS

Eat less meat if you feel Backachy or Bladder troubles you—Salts is fine for Kidneys.

Meat forms uric acid which excites and overworks the kidneys in their efforts to filter it from the system. Regular eaters of meat must flush the kidneys occasionally. You must relieve them like you relieve your bowels; removing all the acids, waste and poison, else you feel a dull misery in the kidney region, sharp pains in the back or side, headache, dizziness, your stomach sours, tongue is coated and when the weather is bad you have rheumatic twinges. The urine is cloudy, full of sediment; the channels often get irritated, obliging you to get up two or three times during the night.

To neutralize these irritating acids and flush off the body's urinous waste get about four ounces of Jad Salts from any pharmacy; take a tablespoonful in a glass of water before breakfast for a few days and your kidneys will then act fine and bladder disorders disappear. This famous salts is made from the acid of grapes and lemon juice, combined with lithia, and has been used for generations to clean and stimulate sluggish kidneys and stop bladder irritation. Jad Salts is inexpensive; harmless and makes a delightful effervescent lithia-water drink which millions of men and women take now and then, thus avoiding serious kidney and bladder diseases.

The Family Cough Medicine.

In every home there should be a bottle of Dr. King's New Discovery, ready for immediate use when any member of the family contracts a cold or a cough. Prompt use will stop the spread of sickness. S. A. Stid, of Mason, Mich., writes: "My whole family depends upon Dr. King's New Discovery as the best cough and cold medicine in the world. Two 50c. bottles cured me of pneumonia." Thousands of other families have been equally benefited and depend entirely upon Dr. King's New Discovery to cure their coughs, colds, throat and lung troubles. Every dose helps. Price, 50c. and $1.00. All druggists. **H. E. Bucklen & Co., Philadelphia or St. Louis.**

GRANVILLE ENTHUSIAST OF BASEBALL

Granville, O., Oct. 14.—The annual struggle for supremacy by the two best teams in the United States for the undisputed title of "World's Champions" is again decided.

Have you ever stopped to ponder over the great interest every American evinces in the great national game of baseball? In every city in the United States during the world series the question of the hour has been "what is the score." Everywhere you traveled, from the Atlantic to the Pacific, from Canada to Mexico or even without the environs of this great country, if you were an American you were vitally interested in that momentous question.

The reason for such an interest is well understood to every American. How clearly does everyone recall the days of his boyhood when he played "one o' cat" in the back yard with an old home made cord ball of miniature dimensions. Then later how he grew up and played with his grammar school team. Then he played with his high school and even possibly may have developed his baseball ability so successfully to make his college team. However the boys who did not make the teams were always there to see the games and cheered their favorites loyally.

The grand old game is truly an American sport, admired by all and indulged in at some time by every true American. What better tonic is there for the man who is overtaken with business responsibilities than to journey to a ball park some afternoon and lose his cares in a madly cheering, excited crowd of baseball enthusiasts?

Kindergartens in Worchester, Mass., cost, on an average $31.56 a pupil for the year, elementary grades cost $34.61, high school $66.50.

ANOKA A New **ARROW** Notch **COLLAR**
Cluett, Peabody & Co., Inc. Makers

TOMORROW---FEATURING THE LATEST FALL FABRICS

Including Silks, Velvet, Corduroy, Suitings and Cloakings

PRICED TO MERIT POPULAR FAVOR

Fancy Silks 35c.
Twenty pieces of beautiful new fancy silks in every conceivable shade, full 27 in. wide, choice at a yard 35c

Brocaded Crepe 49c.
Handsome effects in brocaded silk crepes, wide range of charming colors, special at a yd .. 49c

Brocaded Corduroys 89c.
A new lot of handsome brocaded corudroys in taupe, black, navy and brown, 30 inches wide, at a yard 89c

Suits at $17.50.
Beautiful mannish serges and all wool Bedford cords, tailored in charming styles. All new shades and black and navy, $22.50 values, at each $17.50

Corduroy Suitings 89c.
Regular $1 quality of corduroy velvet suitings, a most popular material for fall and winter, at a yard 89c

Honeycomb Checks 89c.
The rage of the season, beautiful honeycomb checks, full double width, $1 quality, at yd .. 89c

Fine Broadcloth 65c.
A few special pieces of fine broadcloth, 56 inches wide in black, navy, brown, taupe and grays, at a yard 65c

Novelty Suitings 29c.
Twenty-five pieces of new fall suitings, embracing a good selection of patterns and colors, at a yard 29c

New Cloakings $1.25.
Handsome new patterns in rich mixture cloakings, 54 inches wide, very special price at a yd $1.25

Wool Serges 50c.
A goodly assortment of fine wool serges in a complete range of shades, 36 inches wide, at a yard 50c

Boucle Cloakings $3.50.
Beautiful heavy boucles, the same material as is used in high grade coats, 56 inches wide, at a yard $3.50

Matelasses 50c.
A decidedly pretty material in an excellent range of shades, full 36 inches wide, at the special price of 50c

New Diagonals 50c.
Neat diagonals and narrow welts that are particularly adapted for suits and skirts, at a yard 50c

Children's Coats.
The largest assortment we have ever displayed, including the nobbiest styles for the children from 1 to 14 years. A good range of prices ..... $1.50 to $15.75

T. L. DAVIES
LEADER IN QUALITY AND LOW PRICES.

NAPS WIN LONG GAME FROM PIRATES

Pittsburg, Oct. 14.—The Cleveland Americans defeated the Pittsburg Nationals Monday by a score of 1 to 0 in a game of 13 innings. It was a remarkable pitchers' battle between Gregg of Cleveland, who struck out 19 men, and Hendrix of Pittsburg, who fanned 9 batters.

The post series now stands a tie at three each between Cleveland and Pittsburg, with the deciding game to be played here today. The game was won when Gregg doubled with one man out in the 13th and scored on a single by Leibold. The official attendance was 3611 and the receipts, as announced by the national commission, were $2,695.75.

Theatres

Orpheum Theatre.

The Orpheum Theatre offers for this afternoon and evening a program that surpasses in every way our past efforts. The principal feature of the program is Constantinople and the Turks, an exceptionally high class film in the new Kinemacolor pictures. Besides these reels there will be shown "The Hunchback," a three-reel feature by the Warner Co., an organization that cannot be excelled in class or variety. On October 20 we will open vaudeville, with two high class acts and the Warner features.

"Honey Boy Minstrels."

There is a treat in store for the patrons of George Evans' Honey Boy Minstrels, who like eccentric dancing. When the Honey Boy brings his all new show to the Auditorium, Wednesday evening one of the new offerings in the company will be Joe "Rags" Leighton, who is billed as the "champion eccentric dancer of the world." This is certainly a claim which will require a remarkable demonstration to qualify, but it is said that Leighton does qualify fully and gives a wonderful specialty in every style of eccentric dancing. The dancing corps of the big show this year contains such able artists as Charley Ufer, Eddie Girton, Willie Newsome, and the entire corps is under the personal direction of Tommy Hyde, America's greatest soft shoe dancer. The work of all these nimble-footed fellows is introduced in a big scenic feature entitled "Dinah's Wedding Day." Seats are selling fast. Better get yours now.

Howe's Pictures.

It is one form of intense pleasure to view the Grand Canyon of Arizona from the brink; it is a totally different experience to go down to its very depths and stand on the edge of the Colorado river as it fights its way through the granite gorge. Both of these phases of the trip are to be revealed by Lyman H. Howe at the Auditorium on Thursday night. The views depict the countless precipices and the depths of a chasm so mighty and so weird that it seems unearthly. Whether viewed from above or below it is simply impossible to realize the magnitude of the panorama because it seems too immense for any preconceived standards of measurement. A cliff which seems gigantic when seen at the bottom because it is so close, appears like an insignificant detail when viewed from above. In some respects the experience of making the thrilling descent strongly resembles mountain-climbing, with the important exception that here tourists go down and down and down to reach their goal, but in order to regain the normal level they must scale cliffs as steep and forbidding as those of the highest Alpine peaks.

A motor ride through the French Alps; by aeroplane over Paris; the infinite variety of polyps which build the coral islands of tropic seas; a study in palmistry; a spectacular fire consuming several hundred thousand barrels of oil; superb yachting scenes off Monte Carlo; and thrilling rescues of survivors through raging seas from a big ship dashed on the rocks, are a few of the many other features to be presented. Seats now selling.

"Little Women."

"Little Women," Louisa Alcott's famous story, is a charming story of 50 years ago, and which today is as fresh and as wholesome as when first written. An excellent cast has been secured to portray Meg, Jo, Beth, Fannie, Mr. and Mrs. March, the Professor, Aunt March, grumbling Hannah and all the old favorites contained within the covers of the book. Coming to the Auditorium soon.

Bowling

WEHRLE LEAGUE.

In the Wehrle league last night on Wilson's alleys the Press Room team won two games from the Novelty team. Geo. Lewis had high score and Chas. Lewis had high total.

Press Room.

Kessano	153	116	116
Hoening	164	189	117
Wehrle	173	127	168
Koch	166	129	168
Vaughn	184	131	169
Totals	842	701	789

Novelty.

C. Lewis	146	156	202
Stone	179	131	137
Blank	127	125	155
G. Lewis	151	212	121
Hoff	173	159	161
Totals	876	784	743

Handicap, 20 pins.

Pitcher Harmon, 26 Tomorrow, Was Born in "City of Spooks"

Robert Harmon, the handsome young pitcher of the St. Louis Suffragettes, alias Cardinals, is a native of the Show-Me state, having arrived in this vale of tears by way of Liberal, Mo., just twenty-six years ago come tomorrow. While handicapped by the fact that he is forced to infest a tail-end city, Robertus has the reputation of being quite a classy pitcher. It is alleged that the owners of the Cardinals contribute $5000 a year for his support, which is a fortunate circumstance, since it is the only support Bob gets.

Bob first played ball for money with an independent team at Morenci, which, as any intelligent person knows, is in Arizona. The Portland club of the Pacific Coast league offered Bob a chance in 1908, but the Oregon climate didn't suit him, and after three appearances on the mound, he jumped back to Morenci. In 1909 he took another whirl at league ball, this time with Shreveport, La., where he attracted the attention of a scout for the Cardinals. He was signed by St. Louis in midseason, and has been a member of the Suffragette pitching staff ever since.

Harmon is a broad-shouldered, upstanding youth, towering into the atmosphere to a height of a fraction of an inch less than six feet. Besides being the author of "Pitch Out, Wild Pitch," Bob is also something of an orator, and is often invited to address men's Bible clubs, and such.

Harmon's birthplace, Liberal, in southwestern Missouri, was, at the time of his debut, one of the queerest towns to be found on any map. It was founded by Col. Walser, a famous Missouri lawyer, as a community of freethinkers and "infidels," and was to be a town without either churches or saloons. Christian people accepted this as a challenge, and built a rival town, Pedro, adjoining Liberal, with a high wire fence to separate the saints and the sinners. They also determined to build a church in Liberal, and, being unable to buy a lot, erected the sacred edifice in the middle of a street. The freethinkers attempted to hold a meeting in the church, and a fight resulted. After a time, Colonel Walser became a convert to spiritualism, and life in Liberal became just one seance after another. The disgusted freethinkers moved away, and Liberal became just an ordinary country town, except for the occasional conventions of spiritualists held there.

Today in Pugilistic Annals

1903—Joe Grim went 6 rounds with Bob Fitzsimmons at Philadelphia. This bout marked the beginning of the end of the freckled fellow as a boxer. After losing to Jeffries in 1899, "Ruby Rob" knocked out Gus Ruhlin, Tom Sharkey, and other good men, but after his second defeat by Jeff in 1902 he began to go back. In the fight with Grim it was demonstrated that Bob had lost his punch. The following month, in San Francisco, George Gardner stayed 30 rounds with Fitz, although Bob got the decision. In 1905, at San Francisco, Fitzsimmons lost to Philadelphia Jack O'Brien, and his downfall was complete.

1885—Jack Britton, whose real name is William J. Breslin, born at Clinton, N. Y.

1912—Johnny Kilbane defeated Eddie O'Keefe in 12 rounds at Cleveland.

Good news in Classified Columns.

BREAKS A COLD IN A FEW HOURS

First dose of "Pape's Cold Compound" relieves grippe misery—Contains no quinine.

Don't stay stuffed-up!

Quit blowing and snuffing! A dose of "Pape's Cold Compound" taken every two hours until three doses are taken will end grippe misery and break up a severe cold either in the head, chest, body or limbs.

It promptly opens clogged-up nostrils and air passages; stops nasty discharge or nose running; relieves sick headache, dullness, feverishness, sore throat, sneezing, soreness and stiffness.

"Pape's Cold Compound" is the quickest, surest relief known and costs only 25 cents at drug stores. It acts without assistance, tastes nice, and causes no inconvenience. Don't accept a substitute.

FORMER EDITOR IS INAUGURATED COLLEGE PREXY

Marietta, O., Oct. 14.—Exercises in connection with the inauguration of George Wheeler Hinman, former editor of the Chicago Inter-Ocean as the seventh president of Marietta College, began this afternoon. The inaugural procession composed of trustees, faculty and leading educators representing other institutions and societies formed on the campus and marched to the Old First church where the inaugural program was carried out. This was participated in by Rev. W. W. Jordan of Clinton, Mass., the Rev. D. H. Jones of Evanston, Ills., United States District Judge John E. Sater of Columbus and others.

Dr. Hinman's address will be delivered this evening. At that time the banquet will be served, with Former Governor Albert B. White of West Virginia presiding. Addresses also will be delivered by Charles G. Dawes of Chicago and other graduates of Marietta College.

Bad Complexions Are Now Easily Discarded.

From the Beauty Seeker.

Every woman has it in her own hands to possess a beautiful and youthful complexion. No matter how soiled, faded or coarse the cuticle, ordinary mercolized wax will actually remove it, and Nature will substitute a skin as soft clear and lovely as a child's. The action of the wax is not drastic but gentle and agreeable. Minute particles of scarf skin come off day by day, yet no evidence of the treatment is discernible, other than the gradual complexional improvement. One ounce of mercolized wax, procurable at any drug store, suffices for most cases. It is put on at bedtime like cold cream and taken off in the morning with warm water. It is a certain method of discarding freckles, liver spots, moth patches, blackheads and pimples.

Wrinkles can be treated with benefit by bathing the face in a lotion prepared by dissolving 1 ounce powdered saxolite in ½ pint witch hazel. Instantaneous results are secured.

Advertisement

"POP" ANSON TALKS OF THE OLD TIME DIAMOND HEROES

[ASSOCIATED PRESS TELEGRAM]

Washington, Oct. 14.—Too much is being made of the world's champions, the Philadelphia Americans, in the opinion of Adrian C. Anson, who declared today that his old Chicago pennant winning team of a quarter of a century ago could easily have defeated the present title holders. "Pop" Anson was captain of the Chicago aggregation in the eighties when that team won six pennants.

"The Athletics are a fine playing aggregation," the veteran acknowledged, but if I had my old Chicago team with the famous Stonewall infield I could beat them by a good margin. Could they hit such pitchers as Bender and Plank? Sure they could! None of the pitchers of today can equal men as Clarkson, Goldsmith, Larry Cochran and Charlie Ferguson."

Former Captain Anson likewise declined to acknowledge that such fielders as Cobb or Speaker could be placed in the same class with Bill Lang, and he challenged the production of any present-day catchers the equals of Bill Ewing or Mike Kelley.

TWIRLER MARRIES TWIRLER'S COUSIN

Chicago, Oct. 14.—Albert "Rebel" Russell, one of the star pitchers of the Chicago American league baseball team, was married today to Miss Charlotte Benz of Indianapolis, a cousin of Joe Benz, another of the team's twirlers.

NOT ALL DEAD YET.

Bridgeport, O., Oct. 14.—George Hennessey, a barber, bet with a friend that the New York Nationals would win the world's series. As a result he is wearing a straw hat and is condemned to keep it up until a year has expired.

Joe Was too Badly Carved to File an Affidavit so He Sent Substitute to See Mayor Swartz

"An incipient "Southern Europe" embroglio, transferred for the time being at least to Ohio soil, more specifically that part of Ohio located along the boundaries and confines of Race street in East Newark, resulted in a list of casualties containing two names. The number of missing is much greater but the speed with which they made themselves "missing" was so great that it would have hustled even a "movie" man to get their departure on his film.

It all came about when Pete Jimme, with a keen edged knife, started in to carve a beautiful design on the anatomy of Joe De Mioar and Joe Rose. Either the design was not to the liking of the subjects or else Pete was too rough, because the two Joes objected strenuously but not with sufficient success to stop the work of the artist.

Both Rose and De Mioar were badly cut. In fact, Rose was so badly slashed that he was unable to appear before Mayor Swartz and make affidavit against Artist Jimme. This task fell to the lot of De Mioar who charged that Jimme cut him with deliberate and premeditated malice and with intent "him the said De Mioar to kill."

It was impossible to gather from the complaining witness whether the fight started over an argument about the world's series or whether there was a difference of opinion whether their native country should recognize the Huerta regime in Mexico. Neither could L. C. Russel, counsel for the complainants explain. He said he merely satisfied himself that there had been an assault and that the victims were ready to pay real money to get justice.

The case was set for Wednesday morning at 8 o'clock and in the meantime, Mayor Swartz and Police Chief Sheridan are polishing up their Latin, Greek and Italian languages to better follow the testimony of the witnesses.

EARLY ANSWER IS PROMISED BY MEXICANS

[ASSOCIATED PRESS TELEGRAM]

Mexico City, Oct. 14.—An early answer will be made by the Mexican government to the communication from Washington stating that the United States would look with displeasure upon any injury to the Mexican deputies under arrest, according to the Mexican foreign Minister, Querido Moheno. It was the subject of a cabinet meeting which lasted until an early hour this morning.

Mexico's reply will be delivered late today to Nelson O'Shaughnessy, American charge d'affaires. Neither Mr. O'Shaughnessy nor Foreign Minister Moheno would discuss the terms of the note, but Senor Moheno described it as "intemperate."

At the conclusion of the cabine meeting Senor Moheno admitted the receipts of the communication, saying

"This incident marks a new epoch in our diplomatic relations with the United States. The conduct of the American charge d'affaires has been courteous and he was not responsible for the intemperate language of his government."

A further conference of ministers was held today to discuss the nature of the Mexican reply.

ANNOUNCES HIMSELF AS DICTATOR

Wahington, Oct. 14.—Copies of a proclamation by Provisional President Huerta announcing himself as dictator over Mexico were received at the state department today and considered at the cabinet meeting at the White House.

Huerta declared suspended that provision of the constitution which grants immunity from arrest to members of the Mexican congress and announces that he will from time to time issue executive decrees because of the dissolution of congress.

GERMANS SEND WARSHIP.

Berlin, Oct. 14.—The foreign office here reached the conclusion last evening that the existing situation in Mexico is such as to necessitate the presence of a German warship in Mexican waters.

The cruiser Hertha, which is now being used as a school ship, probably will be selected as the most available warship for duty along the eastern coast of Mexico. She is now cruising in New England waters.

A cruiser from Europe scarcely could be chosen for this work, as the German squadrons have been depleted by the withdrawal of four cruisers for service in the Mediterranean, owing to the recent hostilities in the Balkans.

WASHINGTON NOT DISPLEASED.

Washington, Oct. 14. — Germany's decision to dispatch a warship to Mexican waters attracted wide attention in official circles here last night. No intimation had been received here of Germany's intention and President Wilson was informed only by press dispatches of the action.

No formal comment was made on the incident, but it was apparent that the Washington government was not displeased. The sending of a German warship is in line with the policy of other European governments, which have had vessels cruising off the Mexican coasts from time to time during critical moments of Mexico's internal strife.

Significance was attached to the action by official Washington, however, because it was accepted as indicating that European powers who had previously recognized the Huerta government, Great Britain, now see evidences of Huerta's inability to compose the situation.

Latest advices to Washington are to the effect that the British government is deeply concerned over its recognition of Huerta and it is even declared reliably that King George and Queen Mary have taken a personal interest in the situation with a view to measures that would support the policy of the United States. It is reported that Great Britain is prepared at the first opportunity to repudiate the recognition and that failure of the Huerta administration to hold a constitutional election Oct. 26 probably would be held as sufficient cause.

While the American war vessels in Mexican waters outnumber the foreign ships and will render any aid not only to Americans but all foreigners in cases of emergency, it is believed by the Washington authorities that the sending of a German vessel immediately after the arrest of the members of the chamber of deputies may have a sobering effect on Provisional President Huerta and prevent him from going to further extremes.

REAR ADMIRAL BOUSH IN COMMAND OF FLEET.

[ASSOCIATED PRESS TELEGRAM]

Washington, Oct. 14.—The battleships Rhode Island, Nebraska, New Jersey and Virginia of the third division of the Atlantic fleet will leave Hampton Roads, Oct. 29, for Mexican waters and be commanded by Rear Admiral Clifford J. Boush, enroute, but upon their arrival in the Gulf of Mexico, will be turned over to Rear Admiral Fletcher. Admiral Fletcher will retain command of the squadron patrolling the Mexican gulf ports while Admiral Boush will bring back the returning vessels of the second division, the Louisiana, South Carolina, New Hampshire and Michigan. He will then be assigned to command the fourth division of the Atlantic fleet.

Makes Hairy Growths Vanish From the Skin.

(Aids to Beauty)

It is now such an easy matter to banish hair not wanted that no woman need longer tolerate superfluous growths on chin, lip or cheek. A thick paste made with a little powdered delatone and water and spread on the hairy surface 2 minutes, then rubed off, takes the hairs with it, and after it is washed to remove the remaining delatone it will be free from spot or blemish. To avoid disappointment, get the delatone in an original package.

HOLES IN TOP OF PATROL NOT FROM BULLETS

Several revolver shots in rapid succession just as the police patrol wagon passed an alley in East Newark Monday evening, the presence of two holes in the curtain of the top of the patrol wagon and a keen imagination was all that was necessary to form the basis of what was believed, for a time, to be a plot to assassinate Headquarters Officer Hurbaugh. The presence of two young negroes, Jim Smith, 18, and Stimson Shackleford, 19, was likewise sufficient to cast suspicion on these individuals and they were arrested pending an investigation. A search warrant provided further excuse for searching the home of the young men and at the Shackleford home the police found a new revolver, of the Smith & Wesson make.

For a time it was the undoubted theory that the holes were made by bullets from a Smith & Weson gun. Then followed deductions which would have done credit to Conan Doyle's famous Sherlock Holmes. Whoever heard of a Smith & Wesson revolver making a hole like the slit of a knife blade. Such was the trend of the arguments. Then it was deducted that the holes in the wagon top were caused by the harness hangers which sometimes swing against the wagon as it leaves the station in Fourth street. And the prisoners, charged with shooting at the wagon were compelled to stand for the ignominy which would belong to the man who was unable to hit as large a target as a patrol wagon.

Shackleford and Smith will get a hearing before Mayor Swartz at a later date.

Mr. and Mrs. L. H. Fleming have returned home after an automobile trip to Indianapolis.

Wonderful Mustarine is in Town

Stops Headache, Backache, Toothache in 3 Minutes. Just Rub it on, and Neuralgia and Lumbago Disappear—It will not Blister.

No need to argue; no need to delay; get a 25 cent box of BEGY'S MUSTARINE at your druggist today, and if it isn't the most wonderful remedy you ever used—money back.

BEGY'S MUSTARINE is the original preparation of its kind. Doctors who live around Rochester, N. Y., where Mr. J. A. Begy, the chemist, lives, have been using it in their practive for over ten years.

Cold in Chest, Sore Throat, Tonsilitis and Coughs are ended over night. Rheumatic swelling is reduced and pain vanishes. Sprains, Bruises and all soreness, aches and pains are speedily relieved.

BEGY'S MUSTARINE will do the work of 50 blistering mustary plasters. It's a grand remedy. It penetrates.

MUSTARINE is for sale and recommended in Newark at all druggists.

JAMES THORPE TAKES A BRIDE FROM OKLAHOMA

[ASSOCIATED PRESS TELEGRAM]

Carlisle, Pa., Oct. 14.—James Thorpe, the Sac and Fox Indian from Oklahoma, the world's greatest athlete, and a member of the New York National league baseball team, was married here today in historic St. Patrick's church to Margaret Iva Miller, a native of Oklahoma, and a former student at the Carlisle Indian school, where Thorpe attended.

The ushers were students at the Indian school.

Mr. and Mrs. Thorpe leave tonight for New York where on Thursday they will join the New York Giants on their tour of the world.

Mrs. Gertrude Bott of New York City is visiting her sister, Mrs. George Thress of South Fourth street.

"THE STYLE SHOP FOR WOMEN."

WOMEN'S SPIC-SPAN

New Suits

A remarkable line of new, stylish and beautiful autumn and winter suits you would never dream they could be marked at such low prices. FANCY TOUCHES in the form of buttons, braiding, and odd trimmings, give a dressiness to these suits that is required by the present day fashions.

But Quality Is Never Sacrificed

Down to the minor details even the very best has been used; linings that wear as well as the coat; work that is finely done; materials that hold their shape.

Fabrics—broadcloth, wool poplins, diagonals, cheviots, Bedford cords, eponges, matelasses, novelty suitings, etc.

Colors—Prune, green, mahogany brown, black, taupe, Copenhagen and navy.

$10 to $45

HANDSOME NEW

Winter Coats

Our stock of women's coats for winter is now complete and you will find hundreds of beautiful models from which to choose. ALL THE NEW AND POPULAR COAT FEATURES are found in these lines. New cutaway and straight line effects, kimono and set in sleeves, deep roll collars that can be fitted close up to the neck for cold days, draped effects in the more dressy models.

With the Best Lining and Tailoring

Some with touches of trimming here and there, others in plain tailored styles. The materials include velours, chinchillas, cheviots, boucles, matelasses, heavy serges, novelty weaves, etc.

—PRICES RANGE—

$8, $10, $12.50, $15, $18, $20, $25, $27.50 up to $50

McCLAIN'S

H. L. Loar, Manager — Warden Hotel Block

Club Year Books That Are Right Printed at the Advocate Job Shop

Children's Kid School Shoes. We have sold these for $1.25, they are worth it. While they last

89c

FALL SALE

We are offering big specials in new Fall Goods. The quality is the best in the grades and the prices are competition defying. You can save money at Beckman's

Men's Fine Dress Shoes, New styles, button and lace, black or tan.

$2.47

Children's Gun Metal Shoes, double tips and all solid. Worth much more

$1.47

Children's Jockey boots without cuff in welted sole. The best money will buy. Vemo Make, just in and new style. **$2.97**

Children's and Women's Rubbers, Storm or Low Front. Extra good grade to wear

39c

Children's Jockey boots without cuff, extra good grade, all leather and double tips. You can't miss it on these. Small sizes less.

$1.75

Boys' all leather shoes, new round toes. Made to wear for hard service. Easily worth $2.00, small sizes less—Special

$1.47

Men's Dress Shoes, in Gun Metal, button or lace. All these shoes are guaranteed to wear and are new clean goods.

$1.97

Featuring our line of Women's Fine Dress Shoes, all styles and leathers. These are extra big values all through both in style and quality.

$2.97

Women's Gun Metal, Hi Tops or regular heights, in button, High or Low Heels, guaranteed to wear, regular tops Union Made. Really worth much more.

$1.97

Ladies' Comfort Shoes, in the plain toe lace or in the rubber in side Juliet. Rubber Heels and built of Kid for comfort. Worth much more.

Special 97c

BECKMAN'S

THE SAMPLE WEST SIDE SQUARE

Guaranteed Style Shoes

Ladies' Boudoir Slippers, choice of seven colors. These are new goods and extra good for the grade.

Without heels. Flex Sole

59c

Heels and Turn Sole

97c

NOSTRILS AND HEAD STOPPED UP FROM COLD? TRY MY CATARRH BALM

Instantly Clears Air Passages; You Breathe Freely; Dull Headache Goes; Nasty Catarrhal Discharge Stops.

Try "Ely's Cream Balm."

Get a small bottle anyway, just to try it—Apply a little in the nostrils and instantly your clogged nose and stopped-up air passages of the head will open; you will breathe freely; dullness and headache disappear. By morning! the catarrh, cold-in-head or catarrhal sore throat will be gone.

End such misery now! Get the small bottle of "Ely's Cream Balm" at any drug store. This sweet, fragrant balm dissolves by the heat of the nostrils; penetrates and heals the inflamed, swollen membrane which lines the nose, head and throat; clears the air passages; stops nasty discharges and a feeling of cleansing, soothing relief comes immediately.

Don't lay awake tonight struggling for breath, with head stuffed; nostrils closed, hawking and blowing. Catarrh or a cold, with its running nose, foul mucous dropping into the throat, and raw dryness is distressing but truly needless.

Put your faith — just once — in "Ely's Cream Balm" and your cold or catarrh will surely disappear

Newspaper ARCHIVE®.com

THE NEWARK ADVOCATE

Published by
The Advocate Printing Company
C. H. Spencer.....Manager
J. H. Newton.....Editor

Established in 1826.
Entered as second class matter March 10, 1882, at the Postoffice at Newark, Ohio, Under Act of March 6, 1897

MEMBER ASSOCIATED PRESS AND MEMBER AMERICAN NEWSPAPER PUBLISHERS' ASSOCIATION
MEMBER SELECT LIST OF OHIO DAILY NEWSPAPERS.

ADVERTISING REPRESENTATIVES
New York Office.....116 Nassau Street—Robert Tomes
Chicago Office.....123 Monroe Street—Allen & Ward

TERMS OF SUBSCRIPTION

Single Copy.....2 cts.
Delivered by carrier, per week..10 cts.

If Paid in Advance.

Delivered by carrier—one month $ .40
Delivered by carrier—six months 2.25
Delivered by carrier—one year.. 4.50

All subscribers who arrange to pay at the office are subject to a call from the collector if payment is not made when due.

Terms by Mail.
(Strictly in advance)

One month.....$ .35
Three months.....1.00
Six months.....1.75
One year.....3.00

All subscriptions discontinued at end of time for which they are paid unless renewed before expiration.

NEWS STANDS
Where The Daily Advocate Is Sold

Fred G. Speer.....20 N. Park Place
H. A. Atherton.....14 N. Park Place
U. O. Stevens.....Arcade
T. L. Davis.....509 E. Main St
B. M. East.....East Side Pharmacy
The Brunswick.....North Second St
The Warden.....Warden Hotel
G. L. Desch.....105 W. Main St
C. K. Patterson.....20 Union St
Union News Co.....B. & O. Station

Much Noise About Nothing

All of this hullabaloo which is being raised by the association of Republican ex-office holders about so many new jobs being created through the new state commissions is the rankest kind of political buncombe. The State Liquor License Commission of three members and their subordinates in the wet counties was established in response to a mandate from the people at an election, not from the Democratic party. The work of this body will not cost the taxpayers one cent, and through it the state's revenues will be increased $400,000 a year.

The State Civil Service Commission, another body complained about, was voted for by the people at an election, and its establishment was in response to popular mandate. Experts in the employ of the state will be utilized in preparing and conducting examinations so that no new employees will be necessary.

The only permanent new commissions created by the general assembly are the State Agricultural and Industrial Commissions, and in each instance the men comprising them have been on the payroll of the state for years. These new commissions place no new men on the state payroll, instead, when they get to working properly, they will greatly reduce the number of state employes.

In each instance the laws creating these two commissions, abolish eight independent state departments, all working without any general system though seeking to attain similar ends, and place each group under the control of a central directing authority. This policy was followed in the State Board of Adimnistration act when eighteen managements of as many institutions were consolidated, and there was a saving of $700,000 in a single year. The Industrial and Agricultural Commissions were established in the interest of economy and service, and the administrations will establish that it was sound business when they were created.

A New Bedford, Mass., dispatch says: "During the past two or three weeks New Bedford mills have sold probably twice as many goods as they have made in that time." The business is described as the best for years. The stockholders of the Union Manufacturing Company, of Fall River, have just received a 50 per cent. dividend. It's a distribution of accumulated surplus, the increase of which during the past year was $142,000. This extra dividend amounted to $600,000. These are fairly good indications of prosperity in the mill towns of Massachusetts just at the time duties are being reduced.

There are no pretexts for calamity howls in that industrial center.

The frightful atrocities of the Mexican combatants, in disregard of all the rules of civilized warfare, perpetrated just on the eve of the approaching national election, seem to make futile the proposed arbitrament of the popular vote as a means of restoring peace. No other alternative seems possible except to stand aloof, and, while protecting as far as we may, the lives and property of our own citizens and other noncombatants, to le the throat cutting go on.

A party of 45 girls left Vancouver for Montreal recently, but only five of them reached their destination, the other 40 having got married on the way.

Oct. 14 In American History.

1734—Francis Lightfoot Lee, "signer," born; died 1797.

1781—French and colonial troops captured the British advance works at Yorktown

1863—Confederates of General A. P. Hill's corps attacked the rear guard of the Army of the Potomac at Bristol Station, Va., and were repulsed with a loss of 1,200, including three generals

1912—Theodore Roosevelt shot in Milwaukee while on a stumping tour by a would be assassin named John Schrank.

ASTRONOMICAL EVENTS.

Evening stars: Mercury, Jupiter. Morning stars: Saturn, Venus, Mars. Planet Venus at least distance from the sun at 9 p. m.

Roots Barks Herbs

That have great medicinal power, are raised to their highest efficiency, for purifying and enriching the blood, as they are combined in Hood's Sarsaparilla.

40,366 testimonials received by actual count in two years. Be sure to take

Hood's Sarsaparilla

Get it today in usual liquid form or chocolated tablets called Sarsatabs.

On Second Thought

This is the 150th anniversary of Skalhowser Bootsch, who wore the first union suit. This is not an underwear ad, however, as Bootsch was the first recruit to be fitted by government tailors for a Union uniform.

"I detest dogs, but I love frankfurter sandwiches; ain't that funny?"

Buck Kilby is against grand opera in English on the ground that grand opera should be disguised in some way.

Eph Wiley says he differs from other men in the respect that, after he has lain down his hand, he has no further interest in the top card.

Up to the time a man is 40 he rather enjoys being referred to as "The Old Man."

An eclipse of the moon is like all other entertainments to which no admission fee is charged. If it is anything worth seeing you must buy a ticket.

All a man needs is a little encouragement from the photographer, and he will have his picture taken with his chin resting in the palm of his hand.

It is Buck Kilby's notion that Esau, who traded his birthright for a mess of pottage, was dealing with a Scotchman.

Tank Beverly claims the record for patience and endurance. Tank has lived for eight years in a neighborhood afflicted by a cornet player.

A smart white man is one who succeeds in beating a corporation. A smart colored man is one who succeeds in evading the payment of taxes on his dogs.

Some men are clever in one way and some in another. Leslie Wallace's claim to distinction is based on his ability to pack a derby in a suit case without endangering its structure.

Uncle Walt's Philosophy

Arizona.

In Arizona, where the skies are blue as any maiden's eyes, old timers are asblue; for there the men of lungs and jaws are piling up a stack of laws such as she never knew. Oh, Arizona, 'tis your fate to be a goody-goody state, a Kansas in disguise, a mollycoddle commonwealth where grown up men must swear by stealth, be jailed for telling lies. Where once the plainsman whacked his mules you'll build a string of Sunday schools for godly youth and wench; where once the cowboy used to screech the pale evangelist will preach, and boost the mourners' bench. And men who wish a heating drink will get it at the kitchen sink, where city water flows; no Wolfville sports will count their dead, but folks will calmly go to bed, and there turn up their toes. No gents suspended from the trees, no well attended lynching bees will mark your social whirl, but every man will go his way, and do his stunt from day to day as quiet as a girl. The Rawhide Jakes and Buckskin Petes no more will hit your village streets and shoot holes through your hats; no more the cowboy will cut loose like thunderbolt, on his cayuse, all branded o'er its slats, in rizona, where the steers are shapely as a maiden's ears; old things must pass away; perhaps it's useless to repine; it may be you are doing fine in this, your latest 'play'.

Walt Mason

Wisdom from Washington

By ARTHUR W. DUNN.

Washington, Oct. 11.—(Special.)—Absenteeism cannot be cured as long as congress consists of such a large number of members. It is natural that congressmen should want to go home and look after their political prospects, although there are members who believe that the best campaign work they can do is to stay right in Washington all the time congress is in session.

There are others who are absolutely careless about whether they are recorded as present or absent. They know their people will take care of them regardless of their attendance. Other members rarely stay in Washington, and when their names appear in the roll call it is a matter of comment.

Have a Grievance.

The fact is that a very large proportion of the members feel that they remained all summer and passed a tariff bill. They do not feel that they are being treated fairly in having to remain here all the fall to pass a currency bill when the senate seems determined to delay it indefinitely. The Republicans say right out what they think, but the Democrats are too loyal to the president to do more than grumble their complaints.

Meanwhile the house has to remain in session as a sort of prod to the senate, although everybody knows that the senate has never been hurried by any such methods.

Passing It on to Palmer.

On closing debate on the tariff Kelly, a Pennsylvania Progressive, paid attention to A. Mitchell Palmer. "The handsome and debonair gentleman from Pennsylvania," he began. A little later he referred to him as the "high priest of Pennsylvania patronage," and then he said that Palmer served notice upon and enforced the decree that Congressman Donahoe of Philadelphia should no longer have any federal patronage because Donahoe, a Democrat, had opposed the Underwood tariff bill. But Palmer showed no concern.

Garner's Angora Goat.

There may be "jokers" in the new tariff law, but none furnished the amount of amusement that was supplied by John Garner's goat. Garner succeeded in having a duty retained upon the hair of the Angora goat. He won in the house, lost in the senate, won in conference. But he did not escape those eminent "jokesmiths," J. Hampton Moore of the house and Boies Penrose of the senate, both residents of Philadelphia. It gave these men lively satisfaction to call attention to the fact that, while the rams of Wyoming and the ewes of Ohio went on the free list, the goats of Texas were protected by a duty of 15 per cent. Garner, by the way, is a member of the ways and means committee.

A Little Latin Now and Then.

Congressman Montague of Virginia made a speech on the tariff. Congressman Willis of Ohio, who followed, referred to the Virginian's "scholarly address," saying that he had said the argument against the bill was based upon the old fallacy "post hoc ergo propter hoc." Willis said he would not tell which "hoc" was responsible, but that before the people got through with the legislation they would have to put their property "on hock." That is not as good Latin as used by Montague.

Rewarding a Revolutionist.

Quite a number of Democratic members of the house were assembled in a committee room, and the talk turned on the mission of Bob Henry, who was designated by the president to go to the Pacific coast and represent him at a function.

"Who pays Bob's expenses?" asked one.

"The president," was the reply.

"How was it that Bob was selected? He was an insurgent on the money question."

"That's just the reason. Bob went on the warpath and had to be pacified."

"I believe I'll turn revolutionist myself, and maybe I can name a fourth class postmaster in my district," said one who has not received much recognition at the hands of the administration, but who has supported its every policy.

Knowland and Nolan.

The names of Knowland and Nolan do not look much alike, but these two California men found that they were all the time getting mixed when the clerk called the roll, so now Joseph R. Knowland is called J. R. Nolan. One is a strong regular Republican and the other a Progressive and often are on opposite sides of questions.

TEN YEARS OF PAIN RELIEF IN TWO DAYS

RHEUMA Worked Wonderfully Fast in This Obstinate Case of Rheumatism.

Ten years of hard study, conscientious experimenting in sanitarium and private practice, with the most obstinate cases of different forms o Rheumatism—Sciatica, Inflammatory Muscular, Arthritis, Myalgia—resulted in the discovery of RHEUMA. It has since been used successfully by thousands of sufferers. RHEUMA acts quickly and brings permanent relief.

"Columbia, S. C., May 5, 1913.—I have been a great sufferer from Rheumatism for about ten years, having it in my knees, ankles and joints. Was on crutches about one-third of the time. The first of last December I commenced to take RHEUMA; in two days I laid down my crutches and have since given them away. I now believe that I am a well man; six months ago I never expected to be well again. I have taken some ENGLISH MARHUE in connection with RHEUMA. I have never spent but $5 for RHEUMA. Yours unsolicited. J. R. Crocker, 614 Sumter street, Supt. Palmetto Fertilizer Co."

Go to Evans' Drug Store and get a bottle for 50 cents. He will return your money if you are not satisfied.

Women Who Get Dizzy

Every woman who is troubled with fainting and dizzy spells, backache, headache, weakness, debility, constipation or kidney troubles should use Electric Bitters. They give relief when nothing else will, improve the health, adding strength and vigor from the first dose. Mrs. Laura Gaines, of Avoca, La., says: "Four doctors had given me up and my children and all my friends were looking for me to die, when my son insisted that I use Electric Bitters. I did so, and they have done me a world of good." Just try them. 50c. and $1.00 at all druggists or by mail. H. E. Bucklen & Co., Philadelphia or St. Louis.

STRONG POINTS!

Of the Buckeye State Building and Loan Company, Rankin Building, 22 West Gay Street, Columbus, Ohio.

Seventh. Promptness. The wants of patrons are attended to promptly. Applications for loans are answered promptly. Withdrawals are paid promptly. Interest checks are mailed the day before the interest is due. Such promptness pleases both borrowers and depositors. Assets $6,600,000. Five per cent paid on time deposits. Write or call for booklets showing how money is received and loaned.

Notice to Bidders.

The County Commissioners of Licking County, Ohio, will receive sealed bids and the same will be publicly opened at their office in the Court House at Newark, Ohio, at 1 p. m. on

Wednesday, October 22, 1913,

for furnishing the material and performing the work necessary for the construction of the Montgomery Bridge in Madison Township, Steel structure, steel 56-ft. span, 14-ft. roadway; also Montgomery Bridge in Perry Township, Steel structure, steel 56-ft. span, 14-ft. roadway.

Plans and specifications are on file and may be seen at the office of the County Surveyor and County Auditor during business hours of each day.

Contractors may submit plans other than those on file, but no plan will be considered with a capacity less than shown on the plans or called for in the specifications on file. Bids on submitted plans must state price of concrete per cubic yard, and steel per pound for any increase or decrease that may be deemed necessary to the views of bidders after construction of work begins.

A certified check or deposit for 10 per cent. of the amount bid must accompany each proposal as a guarantee that the bidder will enter into a contract and furnish bond within five days after the awarding of the contract. Blank forms upon which bids may be made will be furnished upon application to the County Surveyor.

The right is reserved to reject any or all bids.

C. L. RILEY,
County Auditor.
J. C. SWARTZ, County Surveyor.
By order of the County Commissioners. 9-23 tues 4t

Chance of American Colleges To Answer Call of New Era

By Dr. HENRY LOUIS SMITH, President of Washington and Lee University

IF the American college is to repeat in the twentieth century the inestimable service it rendered to American civilization in the nineteenth it must recognize the DAWN OF A NEW ERA.

THE MASTER WORD OF THE EIGHTEENTH CENTURY WAS LIBERTY, OF THE NINETEENTH KNOWLEDGE. THE MASTER WORD OF THE TWENTIETH BLENDS BOTH INTO A RICHER AND NOBLER IDEAL. IT IS CITIZENSHIP, THE KEYNOTE OF A NEW ERA, IN WHICH HUMAN DUTIES AND THE RIGHTS OF OTHERS SHALL TAKE PRECEDENCE OF INDIVIDUAL LIBERTY, AND THE POWER OF KNOWLEDGE AND THE GAINS OF RESEARCH SHALL BE DEDICATED TO THE COMMON GOOD.

Let the American college answer the call of the new century and take as her mission the training of leaders in the realm of AMERICAN CITIZENSHIP. Let her typical graduate be the IDEAL AMERICAN CITIZEN, trained not only to know, which is scholarship, and to appreciate, which is culture, but also to be and do, which is manhood; of virile and vigorous mind as of yore, but of virile and vigorous body as well, energetic, resourceful, high minded, sympathetic, ABLE TO MANAGE HIMSELF AND OTHER MEN, WITH A PASSION FOR RIGHTEOUSNESS AND A SELF SACRIFICING DEVOTION TO THE PUBLIC WELFARE.

PRINT PAPER FROM CANADA TAKES ON NEW TAX DUTY

(ASSOCIATED PRESS TELEGRAM)

Washington, Oct. 14.—Customs officers were notified today by the treasury department to collect countervailing duties on all printing paper valued at 2 1-2 cents a pound imported from British Columbia, Quebec, Finland or Portugal. The Canadian reciprocity treaty entered free all paper under four cents a pound.

The new tariff repeals the Canadian reciprocity act and fixes the free limit at 2 1-2 cents. Today's order will result in the assessment of 12 per cent plus the countervailing duty equal to the export duty imposed by the country of origin of the paper above 2 1-2 cents in value.

COSHOCTON MAN DELIBERATE IN SUICIDE PLANS

Coshocton, Oct. 14.—After locking himself in his bedroom last night, John C. E. Bender, aged 26, a school teacher, arranged bedclothes on the floor, laid himself down and fired a bullet through his heart.

The suicide's body was found by the father, Francis Bender, a prominent farmer, after the door had been battered down.

BODY OF BUSCH ENROUTE TO HOME

(ASSOCIATED PRESS TELEGRAM)

Bremerhafen, Germany, Oct. 14.—The body of Adolfus Busch, millionaire brewer of St. Louis who died in Germany last week was taken to America today by members of his family on board the steamship Kron Prinz Wilhelm, which sailed at 8 o'clock this morning for New York.

WYOMING VALLEY.

Misses Florence Wilkins, Mary and Ora Sigler spent Sunday with Lucille Brooke.

Mr. and Mrs. Frank Caine and daughter Pauline and Mr. Tauster of Thornville, O., and Mr. and Mrs. Sam Caine of Newark spent Sunday with Mr. and Mrs. E. W. Hissong.

Messrs. Stanley Frost and Stanley Claggett spent Sunday with the Brooke's boys.

Mr. and Mrs. Ross Rackney are the proud parents of a baby boy, born last week. Mrs. Hackney was formerly Miss Elsie Van Voorhis.

Miss Flora Simpson spent Friday with Mrs. Charles Driggins.

ANNOUNCEMENT

Director
Licking County Agricultural Society
C. D. COLVILLE, EDEN TOWNSHIP
Election Saturday, Oct. 25, 1913.
10-11d12t Advertisement

DON'T BLAME THE BABY

Abolish the Poisonous, Unsafe "Safety" Pin—Learn the Vanta Idea—No Pins or Buttons.

Mothers — nurses — big sisters—won't you please save baby from that vicious pin? It not only jabs and stabs, but its wounds are poisonous. The "safety" pin is safe only when all goes well with it—like the dish of fly-poison on the shelf that's harmless only until baby happens to get hold of it.

The new Vanta idea in baby clothes makes pins to prick or buttons to bruise perfectly barbarous. For it's easier for the mother or nurse, to dress the child with Vanta garments and you save the little one all the danger of pricks and all the risk of blood-poison. Don't put it off a single day, but learn now about

Vanta Baby Garments

at John J. Carroll's, Meyer and Lindorf's, W. H. Mazey Co. or T. L. Davies. Vanta garments—Vest, "V" Band, and long Gertrude and Abdominal Binder—cost no more than the old kinds, and are guaranteed highest quality made. Money back cheerfully on any Vanta Garment that does not please you.

Not a pin or a button necessary on these dainty, pretty garments. Examine them today at any dry goods or notion store, or if your dealer does not have them, write at once, to Earnshaw Knitting Co. 1201 W. Jackson Blvd., Chicago.

ANNOUNCEMENTS OF CANDIDATES

Justice of Peace.
WM. M. GLENN
J. F. LINGAFELTER.

Township Trustee,
D. F. GORMLEY
MAC MOSSMAN, 2d term.

Township Treasurer,
REES R. JONES.
(Advertisement)

L. Moss of the Larus-Altheime company, from New York, is looking after business interests in Newark.

—AND THE WORST IS YET TO COME

DEMOCRATIC TICKET

For Mayor.
F. M. SWARTZ.
For President of Council.
HARRY ROSSEL.
For Auditor.
WILLIAM F. WULFHOOP.
For Treasurer.
ALONZO P. TAYLOR.
For Solicitor.
RODERIC JONES.
For Councilmen-at-Large.
JULIUS JUCH.
JOSEPH H. STASEL.
J. E. RODGERS.
Ward Councilmen.
First Ward.
JAMES DENNISON.
Second Ward.
J. W. HOENBERGER.
Third Ward.
PHILIP BAKER.
Fourth Ward.
FRANK MUENZ.
Fifth Ward.
E. H. FRANKLIN.
Sixth Ward.
P. W. FAUST.
Assessors of Real Property.
JAMES REDMAN.
W. A. FLEMING.
WILLIAM SHAMP.
GEORGE FROMHOLTZ.
PETER BRUBAKER.
Assessor of Personal Property.
First Ward (three tied.)
R. H. HARRISON.
PERRY WINTERS.
DAVID ALLEN.
Second Ward.
ADAM BONER.
Third Ward.
DAVID EVANS.
Fourth Ward.
EMANUEL BLOUNT.
Fifth Ward.
(No nominee.)
Sixth Ward
DENNIS C. BROWN.
School Board.
W. E. MILLER.
ED. KIBLER, SR.

WHAT IS IT?

What man's name?

Answer to Monday's puzzle: Sneer.

Read the Classified Ads daily.

THE HOME BUILDING ASSOCIATION COMPANY OF NEWARK, OHIO

LOAN ON PASS BOOK SECURITY

If you wish a savings account here and wish to use some of the money for a short time it is not necessary to draw on your account and thus disturb your interest earnings for the six months.

You can make a short time loan, putting up your pass book as security.

In fact one of the fine things concerning a savings account is this fact of its value as security for a temporary loan.

4% OLD HOME

Teach Your Child How to Be Healthy

Regular Bowel Movement From Infancy Insures Good Health in Later Years.

We cannot all start life with the advantages of money, but every child born is entitled to the heritage of good health. Through unfortunate ignorance or carelessness in the feeding of a baby its tiny stomach may become deranged. The disorder spreads to the bowels and before the mother realizes it the two chief organs on which the infant's comfort and health depend are causing it great suffering. If the condition is allowed to continue grave ailments often result.

There is, however, no occasion for alarm, and the sensible thing to do—but it should be done instantly—is to give the baby a small dose of a mild laxative-tonic. In the opinion of a great many people, among them such well-known persons as the parents of Bertha Lee Woodard, 3 years old, of Moultrie, Ga., the proper remedy is Dr. Caldwell's Syrup Pepsin. Mrs. I. N. Woodard says that little Bertha was troubled with constipation for over a year, and that after trying several different kinds of remedies she found her relief in Syrup Pepsin. It is a mild, pleasant-tasting laxative which every person likes, does not gripe nor cramp, and contains that most excellent of all digestants, pepsin.

Dr. Caldwell's Syrup Pepsin is especially intended for infants, children, women, old people and all others to whom harsh cathartics, salt waters, pills, etc., are distressing. In fact, in the common disorders of life, such as constipation, liver trouble, indigestion, biliousness, headaches, and the various other disorders of the stomach, liver and bowels nothing is more suitable than this mild laxative-tonic, Dr. Caldwell's Syrup Pepsin.

BERTHA LEE WOODARD

Three generations of people are using it today, and thousands of families keep it constantly in the house, for every member of the family can use it. It can be obtained of any druggist at fifty cents or one dollar a bottle, the latter being the size bought by families who already know its value. Results are always guaranteed or money will be refunded.

Families wishing to try a free sample bottle can obtain it postpaid by addressing Dr. W. B. Caldwell, 419 Washington St., Monticello, Ill. A postal card with your name and address on it will do.

LOCAL OFFICIALS WANT EXPLANATION CIVIL SERVICE LAW

Licking county officials are awaiting a clarifying explanation of the new civil service law, under which certain assistants in county offices are to come under civil service rules and will be required to take the examinations. The question has been brought up by the receipt of blanks from the state civil service commission, with the request that officials list their deputies and clerks.

Just what offices if any, in this county, come under the application of the new civil service, is uncertain as those who have read the law appear at variance on its interpretation.

Some hold that all except the department head and one deputy are included under operation of the law. Others say that one deputy and two clerks are exempt. If this latter interpretation is true, it is doubtful if any of the Licking county officers will be affected by the new law.

COURT NEWS

Hagen Damage Suit.

Spectators composed chiefly of B. & O. officials and employes were deeply interested Monday and Tuesday in the trial, in common pleas court before Judge Jewell, of the $25,000 personal injury suit of William Hagen against the railroad company.

Hagen was injured after having worked in the shops here for seven weeks. He was inside a boiler firebox with instructions to take out a sort of bolt used in construction. By mistake, in the semi-darkness, he says, he grasped one of the bolts that was being drilled in by a motor. His left arm was twisted off, and three amputations were necessary as a result.

Juvenile Court.

The family of John Phillips, residents of Vine street, came in for an ample warning from Probate Judge Robbins Hunter Tuesday morning, after Mrs. Phillips had spent the night in the city prison on a disorderly complaint filed by neighbors.

It was reported that intoxicated men were allowed to loaf about the Phillips house and create a neighborhood disturbance. Tuesday morning Police Chief Sheridan referred the matter to juvenile court. Mrs. Phillips was accompanied by a little girl of four years. She is said to have told police officers the child belonged to her sister, but she declared to Judge Hunter the child was her own.

She was warned to improve her conduct and take better care of the child, or it would be taken from her.

Probate Court Records.

Will of Andrew J. Brake, deceased, of near Johnstown, admitted to probate and George Brake appointed executor with bond fixed at $2,000.

Juvenile Court.

Complaints to the effect that he wouldn't work, brought Miller Varney, of Eddy street, before Probate Judge Hunter Tuesday. He was brought in by Juvenile Officer John Dwyer, and the court dismissed him after administering a lecture and a warning that future complaints would mean trouble, if found true.

Probate Court.

J. N. Pugh appointed administrator of the estate of Rachel Crouser, late of Newark; bond $1,000.

SPINDLE INVENTOR DEAD.

Boston, Oct. 14.—Herbert Sawyer, inventor of a spindle which played an important part in the development of the cotton manufacturing industry in this country died at his home here today. He was 76 years old and wealthy.

Burial Takes Place Here.

Mrs. Lawrence, mother of Mrs. L. Cross a former resident of Newark, died Sunday at her home in Georgetown, Pa. The body will be brought to Newark Wednesday at 12:55 o'clock and taken directly to Cedar Hill cemetery for interment.

A bicycle that has been missing since April was spotted on the south side of the public square Monday night, and Juvenile Officer Dwyer took it in tow for the owner, Edward Mapes. When found, the bicycle was in possession of a foreigner who told of buying it of another man. The rider was ordered to appear and explain.

The Home Beauty Parlor

by Betty Dean

Audrey. In these days of short sleeves and low necks it is vastly important what kind of whitener you use. Ordinary face powders or talcum will not successfully hide the summers tan and the worst stay on. The best way out of the dilemma is to get ½ ounces of spurmas and mix in ½ pint of hot water add two teaspoonfuls glycerine. This is a spider lotion for making the skin look fresh for a long time. It will not rub off like loose powder and has a protecting effect on the skin, lasting benefit. It is very economical too. For a fine wrinkle remover see answer to Miss Hazel.

Miss Helen L. Weak eyes are not only a drawback to books but neglecting them often leads to serious eye trouble. Dissolve an ounce of cystos in a pint of water. A few drops of this in each eye every day will strengthen your eyes and make them sparkling and brilliant. You do not say whether or not you wear glasses, but in any case this simple inexpensive wash will prove soothing and helpful as well as beautifying.

Mrs. Meadows. Your unhealthy hair seems to indicate that the hair follicles seem too tight and this will lead to dandruff and other hair troubles. You are wise to take it in time, and I strongly advise the use of the valuable tant roy for a shampoo. Get a package at the druggists, and mix a teaspoonful in a cup of water. This is plenty for a good shampoo, and will give you the benefit of a fine treatment at a professional Beauty Parlor. A small dot. Notice the thickness and silkiness of your hair afterwards. This is caused by the fact that tantroy gets rid immediately of the excess oil and all dirt and dandruff.

Phyllis Lee. Yes, there is always the danger of increasing flesh too fast when you once begin to take it on. Perhaps it would be well to begin reducing now before you feel the fat burden. Try this simple remedy—it will require no dieting or special exercise beyond sensible living. Get 4 ounces parmotis and dissolve it in 1½ pints water. Take a tablespoonful before meals. It is not disagreeable and you will experience no ad effects.

Miss Hazel. The person who guessed you to be older than you are was doubtless influenced by those crow's-feet, which you say are creeping about your eyes. Let me repeat the formula that I have often given in this column. Mix an ounce of almozoin in half a pint of cold water, add two teaspoonfuls glycerine. Let stand overnight. At the first application of this greaseless beauty cream you will feel the skin contract and it will stay firm because this one preparation puts health and strength into the tissues as well as gives firmness and clearness to the skin. Don't delay getting this benefit.

Donna Bella. You are right. It is most go and it is a good thing. It is not only unnecessary but unhealthy to clutter up the face with false hair nets, veils, etc. Better than all of these is a good healthy head of hair, which you ourself can easily obtain at small expense. Twice a week rub into the hair this tonic—prepared by dissolving one ounce of quinzoin in a half pint of alcohol and adding a half pint of old water. Hair specialists agree that a good coiling hair tonic destroys dandruff germs and prevents the stringy, matted condition of the hair. For a free shampoo see answer to Mrs. Meadows.

Alice H. I have often given the formula for a greaseless cream. Here it appears again today in answer to Miss Hazel.

Decaboris. That dark muddy look to your complexion may have arisen to do with any skin trouble. From what you say I fancy you are only run down and would advise this tonic for the next six weeks. Dissolve in ounce of barlene in half a pint of alcohol and one-half cup of sugar and enough hot water to make a full quart. Take a tablespoonful before each meal. The expense of this is slight and there is no remedy known so energizing as this old fashioned regulator. After all, you know health is beauty.

Betty Dean's Beauty Book $.

Advertisement

Society

Mrs. Ella Lamnick entertained with a dinner party Sunday. Those present were Mr. and Mrs. Charles Spang, Mr. and Mrs. Will Lamnick and son Earl of Columbus, Mrs. Trefzer, Mrs. Simross and daughter Florence of Newark.

SMITH—PATTON.

At six o'clock Friday evening Rev. Mr. McLaughlin solemnized the marriage of Mr. Frank Smith and Miss Delphia Patton, both young people of near Hanover. The bride wore a tailored suit of blue with hat to match. They were married at the residence of Rev. Mr. McLaughlin and were attended by the bride's brother, Mr. Gary Patton and Miss Helen Braid. Many friends who hold them in high esteem will be glad to offer congratulations. For the present they will make their home with the groom's mother.

Mr. Edwin Haughey, residing in North Fourth street on Monday celebrated the eighty-fifth anniversary of his birth. The occasion was celebrated with a family dinner given by his daughter, Mrs. O. C. Larason, at her home Corner of Sixth and Locust streets. The table decorations were in green and white, the centerpiece being a floral basket. A large birthday cake lighted with candles, also adorned the table. There were twelve guests present.

Mrs. T. J. Egan is the entertaining hostess to the members of the L. C. B. A. on Wednesday evening, October 15, at her home in Buckingham street.

A party of twenty young people will enjoy a hayride to Jacksontown this evening. An oyster supper will be served at the home of Mr. and Mrs. Richardson near Jacksontown.

Mrs. David Dowden has issued invitations for a thimble party to be given on Friday afternoon at her home in East Locust street.

A very pretty informal party was given this afternoon by Miss Elizabeth Felix at her home in Pearl street honoring Miss Adelaide Jones. The Felix home was arranged with a profusion of garden flowers, marigolds predominating. The guests were given a tea towel each to hem for the bride to be.

A dainty luncheon was served the following: Miss Adelaide Jones, Mrs. Donald Ferguson, Mrs. Edward Kibler, sr., Mrs. Clay Van Voorhis, Mrs. Fulton Van Voorhis of Granville, Mrs. Malcolm Baker, Mrs. Kemper Scott, Misses Nelle Jones, Louise Norpell, Maria Potter, Bertha Latimer and Frances Collins.

Mrs. Leo Davis is entertaining at her home in Buena Vista street this afternoon with a bridge party.

Invitations have been issued by Miss Annabel Conrad to the members of her sewing club for a meeting of the club on Saturday afternoon.

MAY NOT REPORT SULZER VERDICT BEFORE TOMORROW

(ASSOCIATED PRESS TELEGRAM)

Albany, N. Y., Oct. 14.—A motion to amend article 4, of the impeachment charges against Governor Sulzer so as to include the testimony of Ambassador Henry Morgenthau and Superintendent of Public Works Duncan W. Peck was presented by the impeachment manager at the reopening of the trial of the governor today.

No action was suggested in regard to the testimony of Allan A. Ryan. It was explained that the evidence which he gave could only be considered as corroborative of other charges in the impeachment articles unless a new article should be added. This would have to be done by the assembly.

The proposed amendment sets forth that William Sulzer "wrongfully, wilfully attempted to incite and procure Louis A. Sarecky, Frederick L. Colwell, Melville D. Fuller, Duncan W. Peck and Henry Morgenthau to commit perjury and to give false testimony" before the Frawley investigating committee.

Article 4 as it now stands does not mention either Peck or Morgenthau and merely asserts that Sulzer "practice deceit and fraud and used threats and menaces with intent to prevent said committee from procuring the attendance and testimony" of Sarecky, Colwell and Fuller. The proposed amendment presented by Attorney John B. Stanchfield who argued for an hour in an effort to prove that the court had a right to so amend the article. Judge D. Cady Herrick, for the defense, opposed this argument, at the afternoon session.

Attorney Stanchfield emphasized the fact that article 4 as it now stands, charges Sulzer with a misdemeanor, whereas he maintained, the testimony of Peck and Morgenthau showed he was guilty of attempted subordination of perjury, a felony.

There seemed little probability, it was said, that the assembly would attempt to bring a new charge covering the Ryan testimony at this late date. This testimony was that Governor Sulzer had besought him to obtain the influence of Charles F. Murphy and William Barnes to stop the trial. According to the attorneys for the impeachment managers this constitutes "tampering with the court" and could not be fitted into article 4 or any other articles except as corroborative evidence on the general proposition that the governor is unfit to hold office.

(ASSOCIATED PRESS TELEGRAM)

Albany, N. Y., Oct. 14.—Indications today were that the high court of impeachment, which is trying Governor Sulzer might not report a verdict before tomorrow and possibly later.

Lengthy arguments beginning at 11:30 o'clock this morning, dealt with the question whether the testimony of Duncan W. Peck, Allan Ryan, and Henry L. Morgenthau would be considered as parts of Article IV, of the impeachment charges or merely as corroborative evidence and whether the testimony should be embodied in an amendment to the articles.

Having disposed of this question, the court planned to take up the constitutional objections of counsel for the defense to the various articles. The big fight was to be made on article one, two and six, which virtually compose the case of the board of managers.

Although the plan of court procedure had not been fully outlined, it was thought that there would be no vote today on the general proposition of the governor's guilt or innocence.

The substance of the eight articles voted against the governor by the assembly follows:

Article 1. That he filed with the secretary of state a false statement of his receipts and other monetary transactions involved in his gubernatorial campaign.

Article 2. That he committed perjury in his statement to the secretary of state relative to his campaign receipts and expenditures.

Article 3. That he bribed witnesses to withhold testimony from the legislative committee which investigated his expenditures and receipts.

Article 4. That he suppressed evidence by means of threats to keep witnesses from testifying before the legislative investigating committee.

Article 5. That he prevented and dissuaded Frederick L. Colwell from attending under subpoena the sessions of the investigating committee.

Article 6. That he committed larceny in speculating in stocks with money and checks contributed for his campaign.

Article 7. That as governor he threatened to use his office and influence to affect the vote or political action of certain public officers.

Article 8. That while governor he corruptly used his authority and influence to affect the current prices of securities on the New York Stock Exchange in some of which securities he was at the time interested.

FOUR BALLOONS HAVE LANDED

(ASSOCIATED PRESS TELEGRAM)

Plouezoch, France, Oct. 14. — The Italian balloon Roma landed here at 1:15 a. m. today.

Dahouet, France, Oct. 14. — The Italian balloon "B. A." alighted here at 1:12 a. m. today.

St. Nazaire, France, Oct. 14.— The French balloon Picardie descended at 8.42 last evening, at Cordomet, close to the sea.

St. Brieuc, France, Oct. 14 — The English balloon Honeymoon, one of the competitors in the international race for the James Gordon Bennett cup, landed at a quarter past nine last night, in the village of Langen, near here. The aviators descended because the prevailing winds were carrying them seaward.

The Quickest, Simplest Cough Remedy

Easily and Cheaply Made at Home. Saves You $2.

This plan makes a pint of cough syrup—enough to last a family a long time. You couldn't buy as much or as good cough syrup for $2.50.

Simple as it is, it gives almost instant relief and usually conquers an ordinary cough in 24 hours. This is partly due to the fact that it is slightly laxative, stimulates the appetite and has an excellent tonic effect. It is pleasant to take—children like it. An excellent remedy too, for whooping cough, spasmodic croup and bronchial asthma.

Mix one pint of granulated sugar with ½ pint of warm water, and stir for 2 minutes. Put 2½ ounces of Pinex (fifty cents' worth) in a pint bottle, and add the Sugar Syrup. It keeps perfectly. Take a teaspoonful every one, two or three hours.

Pine is one of the oldest and best known remedial agents for the throat membranes. Pinex is a most valuable concentrated compound of Norway white pine extract, and is rich in guaiacol and other natural healing elements. Other preparations will not work in this combination.

The prompt results from this mixture have endeared it to thousands of housewives in the United States and Canada, which explains why the plan has been imitated often, but never successfully.

A guaranty of absolute satisfaction, or money promptly refunded, goes with this preparation. Your druggist has Pinex, or will get it for you. If not, send to The Pinex Co., Ft. Wayne, Ind.

Mayor Cured; Skin Cleared By D. D. D.

Mayor Chapman of Ellis, Kansas, courteously says he will answer any letters written him relative to his truly marvelous cure of skin trouble with the D. D. D. Prescription.

Mayor Chapman writes: "I think how I suffered last winter, how I could do no work. I was covered with terrible blotches, my clothes weeping water, sometimes worse, blotches sometimes 10 inches in diameter. FEARFUL ITCHING. It was only accidentally that I learned of the famous specific D. D. D. I write this in all gratitude for what D. D. D. has done for me."

Results from the use of D. D. D. are immediate. The first, soft, cool touch and the itch is gone.

Pimples, rashes, dandruff, disappear over night. Hard crusts and scales, raw scorching sores, salt rheum, tetter, no form of skin disease resists.

All druggists have this famous specific on hand.

If you will come to us we will sell you the first bottle on the guarantee that it will relieve your case or your money refunded. You alone to judge. Ask also about D. D. D. Skin Soap, best for tender skin.

Frank B. Hall, Druggist

WILL NOT ISSUE USUAL ELECTION PROCLAMATION

Sheriffs and prosecutors of Ohio counties have no authority to issue election proclamations this year, according to the copy of a finding of Attorney General T. S. Hogan, received by the local county officials Tuesday.

The attorney general was asked by some of the state's county officials, recently, whether it would be imperative this year—this being an odd numbered year—to print and advertise the coming elections.

In his construction of Sections 4824 to 4827 of the Ohio Code, Attorney General Hogan interprets the law to bear upon elections held in even numbered years, and that in those years formal proclamation of elections shall be promulgated by the sheriff and prosecuting attorney, as required by law, at least fifteen days before the date for holding such elections.

He holds also that where the vote is to be taken upon constitutional amendments, such proclamation only needs to give notice to voters of their opportunity to vote, and does not need to recite anything except the notice.

FIRE INSURANCE AGENTS HOLDING TWO CONVENTIONS

(ASSOCIATED PRESS TELEGRAM)

Cincinnati, Oct. 14.—Today Cincinnati became the center of interest for fire insurance agents for this city is the scene of two conventions, the Ohio Association and the National Association. About 200 delegates were present at the seventeenth convention of the local fire insurance agents, which opened here today. The meeting was called to order by President J. D. Knapp of Marion, who also read his annual report. He was followed by Mrs. C. F. Neff of Columbus, secretary-treasurer, who read her annual report. Only minor business was transacted at the morning session, as all important matters of legislation will be brought up at the meetings of the National association, which began this afternoon.

Delegates representing every state in the union are expected, and fully 400 registered to take part in the national convention.

FASHIONABLE WEDDING.

(ASSOCIATED PRESS TELEGRAM)

Baltimore, Oct. 14.—Childs Frick, son of Henry C. Frick of Pittsburg and New York and Miss Francis Shoemaker Dixon, daughter of the late Isaac H. Dixon of Baltimore, were married at Old St. Patrick's Protestant Episcopal church here today in the presence of a fashionable assemblage of guests.

INVESTIGATION DELAYED.

(ASSOCIATED PRESS TELEGRAM)

Mount Airy, Ga., Oct. 14.—Federal Judge Emory Speer has been brought to his home here from the North Carolina mountains in a condition of health which gives his friends and family much alarm. He has not left his bed since his return. An investigation of charges against the judge's official conduct is being delayed by the house judiciary committee because of his ill health.

JOSEPH RENZ,

Notary Public, Real Estate and Insurance.

Office No. 7½ West Side Square, over Sample Shoe Store.

Deeds and Mortgages written. All business entrusted to me will be promptly and carefully attended to.

Personal

Mrs. Tom Callahan has returned from a visit to Johnstown.

Mr. Fred Fuchs, the jeweler, was a business visitor in Columbus today.

William Nolan of Chillicothe is visiting at the home of his mother, Mrs. Harper in West Locust street.

Mr. and Mrs. H. H. Leist and son Willard, have returned home after a visit with friends in Pittsburg.

Miss Lorena Miller, who has been visiting Miss Frances Poundstone of Covington, Ky., has returned home.

Mr. and Mrs. Marvin Legg of Columbus spent the week end with Mr. and Mrs. C. W. Irwin of North Fourth street.

Mrs. Frank Curry of Philadelphia, who has been the guest of Mr. and Mrs. Dick Curry of Elmwood avenue, left for her home Monday.

Mrs. William Bailey and sons C. M. Bailey and W. A. Bailey of Zanesville were visitors in Newark Sunday and registered at the Sherwood hotel.

Mr. and Mrs. Samuel Legg and Mr. and Mrs. Sligh and family of Columbus motored to this city Sunday and were guests of Mr. and Mrs. O. D. Irwin.

S. E. Maxfield of the Illinois Bridge company, in charge of the construction of the South Second street bridge, is spending several days in Newark.

Miss Irene Cosgrove of Buena Vista street, attended the production of Raymond Hitchock in "The Beauty Shop" at the Hartman in Columbus, Monday evening.

Mr. and Mrs. L. H. Talbott, Miss Mary McCoy and Mrs. Mary Southerland of Sisterville, W. Va., and Mr. George T. Durham of Urbana, motored to Newark Sunday and stopped at the Sherwood Hotel.

Mr. and Mrs. Jack Miller of Sullivan, O., have been visiting relatives in Newark for a few days. Mr. and Mrs. Miller are making an extended trip in their auto and were accompanied from Newark by Miss Helen Hohl of Tenth street.

Mr. and Mrs. Charles E. Myers and children Katherine and Robert of Baltimore, and Miss Gertrude Good of Granville were the guests Sunday of Mr. and Mrs. Karl F. Schultz at their home "Clovelly Place," east of the city.

Victor Victrolas **Carrol'ls** Victor Victrolas

Direct your attention to OUR MAGNIFICENT STOCK OF

Tailored and Demi-Tailored

SUITS

FOR WOMEN, MISSES AND JUNIORS.

Coats, Wraps, Furs

Dresses For Afternoon Street Wear

Tailored and Dressy Blouses

CORRECT STYLES FOR FALL AND WINTER—VALUES THAT CANNOT BE EQUALED ELSEWHERE.

If you want GOOD, SENSIBLE, SERVICEABLE

Satisfactory Underwear

THAT WILL FIT and WEAR and WASH, then buy MUNSING.

It is the most economical as well as the most enjoyable Underwear you can buy. We have every style for men, women and children.

New stocks of WOOL AND COTTON BLANKETS AND COMFORTS at VERY REASONABLE PRICES.

Visit our new

Victor Victrola Department

(on the fourth floor).

John J. Carroll

Dresden Distillery

DRESDEN, OHIO

Send $2.60

to M. A. Cesner, proprietor, for a gallon of the Pure Distilled Whiskey.

The Dresden Distillery was established in 1884 by the present owner. You will get the benefit of his 28 years of experience as a manufacturer in bringing these goods to the present high standard of purity.

Bad Teeth ....Means.... Bad Health

Bad teeth mean Bad Mastication—Bad Mastication means Bad Digestion—Bad Digestion means Bad Assimilation—Bad Assimilation means Bad Health. Have your teeth attended to and enjoy Good Health.

—SEE—

SHAI & HILL DENTISTS

NONE BETTER. SOUTHEAST CORNER SQUARE.

Specialists in the use of Nitrous Oxide for Painless Dentistry.

Park National Bank

Newark, Ohio.

Capital $100,000.00

Surplus ..... $ 16,000.00

Your Banking Business Solicited

HOTEL COLUMBUS 200 ROOMS

Corner Long and Fifth Streets COLUMBUS, OHIO

FIREPROOF

Hot and Cold Running Water and Telephone in Each Room.

Rooms $1.00, Two in Room $1.50

Rooms with Private Bath $1.50

Dining Room with Popular Prices. Special Rates by the Week.

JAS. H. BUTLER, Manager. A. B. FARNSWORTH, Asst. Manager

Dr. A. V. Davis, Dentist.

Teeth extracted without pain. Office 6½ West Main street, over the City Drug Store.

Chalybeate Spring Water is pure. For prompt deliveries call Auto Phone 1318. Office 6½ W. Main over City Drug Store. 7-21tf

Children Cry for Fletcher's

CASTORIA

The Kind You Have Always Bought, and which has been in use for over 30 years, has borne the signature of Chas. H. Fletcher and has been made under his personal supervision since its infancy. Allow no one to deceive you in this. All Counterfeits, Imitations and "Just-as-good" are but Experiments that trifle with and endanger the health of Infants and Children—Experience against Experiment.

What Is CASTORIA

Castoria is a harmless substitute for Castor Oil, Paregoric, Drops and Soothing Syrups. It is pleasant. It contains neither Opium, Morphine nor other Narcotic substance. Its age is its guarantee. It destroys Worms and allays Feverishness. For more than thirty years it has been in constant use for the relief of Constipation, Flatulency, Wind Colic, all Teething Troubles and Diarrhœa. It regulates the Stomach and Bowels, assimilates the Food, giving healthy and natural sleep. The Children's Panacea—The Mother's Friend.

GENUINE CASTORIA ALWAYS

Bears the Signature of

Chas. H. Fletcher

The Kind You Have Always Bought

In Use For Over 30 Years

THE CENTAUR COMPANY, NEW YORK CITY.

In Brief

MASONIC CALENDAR.

Acme Lodge, F. & A. M., 554.
Thursday, Oct. 16, 7 p. m. E. A. degree.

Newark Lodge, No. 97, F. & A. M.
Wednesday, Oct. 15, 6:30 p. m. E. A.
Friday, Oct. 17, 6:30 p. m. E. A.
Friday, Oct. 24, 5:30 p. m. M. M.
Friday, Nov. 1, 7 p. m. Regular.

Warren Chapter, No. 6, R. A. M.
Monday, Oct. 20, 7 p. m. Degree work.

St. Luke's Commandery, No. 34 K. T.
Tuesday, Oct. 14, 7 p. m. Order of The Temple.

Bigelow Council R. & S. M. No. 7.
Wednesday, Nov. 5, 7 p. m. Regular.

Junior Order U. A. M.
Licking Council, No. 90, meets every Wednesday evening in Order Railway Conductors hall, South Park Place.

Loyal Order of Moose.
Licking lodge No. 499 will meet every Thursday evening at 8 o'clock.

Mazda Program Tomorrow.
"In Convict Garb," a two reel Essaney special.
"The Race"—Vita.

Sir Walter Scott's "Rob Roy"—a big feature picture in three gigantic parts—Auditorium today. See the heroic struggle of the Scots to break the English yoke graphically portrayed. Magnificent. Superbly acted. Two others—5 cents. 14-1t

Mrs. C. S. Humphrey, chiropractor, successor to E. A. De Poorten, is now located at 80 Hudson ave. 14-1t*

Rummage Sale of the Sylvia Bible Class, 57 N. Third Street, Oct. 15 to 18, inclusive. 10-13d3t

A mild tonic puts your hens in better shape and gets more eggs. We recommend Conkey's Laying Tonic. It must give results or we refund your money. 25c, 50c and $1 sizes. Kent Bros., 20 W. Church Street, Newark, also J. T. Chaus, Hebron.
10-13, 14, 15, 16—20, 21, 22, 23.*

J. H. McCahon, dentist, room 12 East Church street, ground floor. 4-13-tu-th-s-tf

Umbrellas recovered and repaired at Parkinson's Elmwood Court.

"THE MIDNIGHT MESSAGE."—a two-reel special, featuring Alice Joyce and Tom Moore, at the GRAND tonight. 14-1t

MAC MOSSMAN,
Democratic Candidate for
TOWNSHIP TRUSTEE.
Second Term.
His record as an official is so good that every Newark township voter, whatever his politics, religion or color, should vote for him.
10-14-1t*

"THE MIDNIGHT MESSAGE."—a two-reel special, featuring Alice Joyce and Tom Moore, at the GRAND tonight. 14-1t

For Sale—Medium and fine salt, in barrels and 100-lb. sacks. C. S. Osburn & Co., Indiana street. Both phones. 6-17tf

"A DAUGHTER OF ROMANY."—at the GRAND tonight. 14-1t

Strike Big Gusher.
Twigg, Irick & Duffield, local operators, last Saturday drilled in a 125-barrel oil well on their big lease at Rushville. Many Newark people are interested in the development of this lease, and excitement was high in the Rushville neighborhood Saturday and Monday.

Try Marine Eye Remedy for Red, Weak, Watery Eyes and Granulated Eyelids. No Smarting. Just Eye Comfort.

Born Steel Ranges—Elliott's 9-11-tf

The Arcade Florist.
Fall bulbs, hyacinths 5 c each, tulips 1c each, crocus 5c per doz. Now is the time to plant them. tf

Estate Gas Stoves, Ranges—Elliott's. 9-1-tf

Gahkee's shoe store, East Main street, men, women and children's shoes. 10-11d3t*

Estate Coal Heaters—Elliott's. 9-11-tf

Guardian's Sale.
As guardian of Nancy A. Weakley I have for sale her property at the corner of Hancock and Williams streets, this city, consisting of a cottage, in fair condition, on a large lot, fronting on Hancock street 82 1-2 feet, and on Williams street 131 feet. Terms, cash or usual deferred payments. 10-9-d10t
J. R. Davies.

Has Diphtheria.
Ruth, the little daughter of Conductor H. E. Wilson is very ill with diphtheria at her home in South Fifth street.

Builds Nice House.
Max Winkler has started the construction of a $4000 house in North Eleventh street. The structure is one of the nicest in that part of the city.

Franklin Grange.
A special meeting of the Franklin Grange will be held at the hall on Thursday evening, for the purpose of aiding the executive committee in preparation of building plans.

Prayer Meeting.
Regular prayer service at the Fifth Street Baptist church Wednesday evening at 7:30. The subject will be prayer and the lesson, John 17. Let everybody come.

Will Undergo Operation.
Mrs. Arthur Fleming of Prior avenue will undergo an operation for appendicitis at the Sanitarium Wednesday morning. Dr. J. G. Shirer is the attending physician.

Removed to Home.
Miss Edna Bright, who recently underwent an operation at the Newark Sanitarium has sufficiently recovered to be able to be moved to her home in North Pine street today.

Monster Lemon.
The Dial family residing in Chestnut street received today from relatives in New Philadelphia a monster lemon grown on their farm near New Philadelphia. The lemon weighs 19 ounces.

"Home Run Baker" at Grand.
In the Pathe weekly at the Grand Theatre Wednesday afternoon and evening, "Home Run Baker" will be shown making his homer in the fifth inning of the first game in the world's series.

Improving School Property.
Nick Emmert is doing considerable work on the school yard and the Grant building in West Newark. The yard is being graded and prepared for grass seed. This school property will be one of the prettiest in the city by new summer.

Work Progressing.
Work is progressing on the repairing of the "Y" bridge at Zanesville. Owing to the paving of the bridge, which was devastated by the flood waters, all interurban cars bound for Zanesville are taken around the square in Newark and back into Zanesville.

Return From Abroad.
Mr. O. E. W. Neuhausen and family have returned home after a four months' trip abroad. They visited Mr. Neuhausen's home in Denmark. The party landed in New York on Thursday, October 9, on the President Lincoln. They will be pleased to greet all their friends at their home in O'Bannon avenue.

Big Reindeer Initiation.
The Order of Reindeer will hold its next meeting Wednesday night. Notices to this effect have been issued by secretary H. C. Serodino. The meeting marks the final closing of the charter, and each member is expected to show up Wednesday night with a new member to be obligated. Supreme Organizer John C. Harmony may be here for the occasion. Besides initiation and obligation of new members, refreshments will be served. Complete paraphernalia and equipment for the lodge and officers have arrived. State Organizer E. B. Huffman reports receipt of many applications, so a big time is anticipated by the Reindeer.

Mr. Swisher Improved.
The condition of John H. Swisher, who has been seriously ill for the past week, is reported as showing some improvement today.

Plain Drunks Fined.
Eight plain drunks were fined in Mayor Swartz's court Tuesday morning. Some of the defendants paid the amounts and others were ordered committed.

Andover Street Paving.
Work will be started at once on the paving of Andover street. The service department has completed the work of installing house connections with the water mains.

Room Leased Again.
Service Director McCarthy has entered into contract for another year with Mrs. Metz for the rental of the room now occupied by the waterworks department.

Motorcycle Trip.
Frank Taylor of 67 Tenth street, and Walter Taylor, Associated Press operator of Columbus, left Tuesday on a motorcycle trip to Detroit and other Michigan cities.

Connections Completed.
The construction crew of the waterworks department has finished the work of making house service connections with the municipal water mains in Dewey avenue.

German Street Improvement.
Teamsters started Tuesday afternoon hauling the limestone to be used in the piking of German street from the bridge over the South Fork to the corporation line. This macadam will connect with the county pike at the corporation line.

Granville Street Connections.
The construction gang of the municipal waterworks department transferred its base of operation to Granville street Tuesday afternoon and will make house connections on that street before the paving is completed.

Disorderlies Pinched.
A squad of four policemen was called to a South Newark house Monday afternoon to quell a disturbance. A man and a woman were arrested, both charged with disorderly conduct. The woman faced the additional charge of running a disorderly house. Both were fined $5 and costs in police court Tuesday.

Hearing Friday.
Nettie Haggerty appeared before Mayor Swartz Monday and filed an affidavit against Julia Carter, charging "boisterous and disorderly" conduct last Friday. The parties live in Williams street, West Newark. The hearing was set for Friday morning at 10 o'clock.

George Back Again.
George Seh, a foreigner, fined Monday in police court for fighting with Joe Lepolski, was back again Tuesday morning. The same officers, Shively and Corder picked him up and charged him with being disorderly and drunk. He drew a fine of $5 and costs.

Sewer Work.
Work is progressing rapidly on the Tuscarawas street sewer and Contractor White, with a large force of men, is rushing the work as rapidly as possible. Contractor Henderson is pushing his gang of men to top speed on the Eleventh street sewer job.

Water Collections.
Wednesday is the last day for the quarterly payment of water rentals and consumers who neglect to pay their bills before that date will lose the discount of 10 per cent offered by the department for payment before the fifteenth of the month.

Another Stone Thower.
James Farrow was arrested last night on a charge of throwing stones at a Vine street house, it being alleged that he was a companion of August Frye who was sent to the county jail Monday. Farrow drew a fine of $5 and costs and was also sent to the county jail.

Washington Sewer Next.
As soon as Contractor Henderson finishes the work on the Eleventh street sewer, work will be started on the Washington street sewer, an improvement for which the residents of that street have been clamoring for several months. The work will be started in about two weeks.

Allstone Improved.
Considerable work done in Allstone avenue, East Newark, by the street repair gang of the public service department, has placed this street in splendid condition for the winter. This street has been a source of much complaint during the winter in past years and the department hopes that the work done this fall will remedy the cause.

Carload of Insane.
A carload of insane persons, in charge of federal immigration officers passed through Newark Tuesday on the B. & O. enroute from St. Louis to New York. Local officials and stationmen were unable to gain definite information concerning the transfer, but it is the supposition that since they were in charge of immigration officers they are to be deported. The prisoners were securely guarded.

Champion Frog Cather.
"Heinie" Miller of Elmwood avenue claims the distinction of being the champion frog catcher in Licking county. "Heinie," with a party of friends, invaded the marshy banks of Long Pond Run Monday evening and succeeded in catching a half bushel of fine frogs, which is a very rare occurrance at this time of the year. "Heinie's" friends do not doubt his word in the least as he has promised them a fine frog supper in the near future.

OUCH! MY BACK! RUB LUMBAGO OR BACKACHE AWAY

When your back is sore and lame or lumbago, sciatica or rheumatism has you stiffened up, don't suffer! Get a small trial bottle of old, honest "St. Jacobs Oil" at any drug store, pour a little in your hand and rub it right into your back and by the time you count fifty, the soreness and lameness is gone.

Don't stay crippled! This soothing, penetrating oil needs to be used only once. It takes the ache and pain right out and ends the misery. It is magical, yet absolutely harmless and doesn't burn or discolor the skin.

Nothing else stops lumbago, sciatica and lame back misery so promptly and surely. It never disappoints!

A Prominent Lady's Experience

Monday I started out to purchase a new stove, well as you all know shopping is a very tiresome work and after spending several hours, I had almost decided to give it up, but I noticed an attractive window of stoves and thought to try once more. I stepped inside of one of the most beautiful stores I have ever seen and was met by a pleasant salesman. I explained to him my desire, and he told me they had the most up to date stove department in the city. He explained to me how their ranges were gas savers, how easy I could keep them clean, how the oven was evenly heated, in fact, he demonstrated to me the many different features of their ranges over any other makes. He also demonstrated to me their line of heaters, which were the best I have ever seen and the price was satisfactory; therefore, I purchased a range, a large coal heater for my living room and two small gas heaters for my bed rooms, and I can cheerfully state that Stewart Bros. & Alward Co., have the finest line of stoves in the city. 10-14-1t

Markets

New York Stock List.
[ASSOCIATED PRESS TELEGRAM]
New York, Oct. 14.—Last sales:

Amalgamated Copper	70⅞
American Beet Sugar	23¼
American Cotton Oil	39
American Smelting & Ref.	62½
American Sugar Refining	108
American Tel. & Tel.	121
Anaconda Mining Co.	24⅛
Atchison	92¼
Atlantic Coast Line	116
Baltimore & Ohio	93¾
Brooklyn Rapid Transit	89
Canadian Pacific	227½
Chesapeake & Ohio	56
Chicago & North Western	128⅞
Chicago, Mil. & St. Paul	100¾
Colorado Fuel & Iron	27½
Colorado & Southern	58
Delaware & Hudson	Bid 152
Denver & Rio Grande	11¾
Erie	26½
General Electric	156⅞
Great Northern pfd.	123⅞
Great Northern Ore Ctfs.	21¼
Illinois Central	103½
Interborough-Met.	13⅞
Interborough-Met. pfd.	57¼
Inter. Harvester	104¾
Louisville & Nashville	137½
Missouri Pacific	28⅞
Missouri, Kansas & Texas	29¾
Lehigh Valley	151
National Lead	44
New York Central	91¾
Norfolk & Western	103
Northern Pacific	106⅞
Pennsylvania	111
People's Gas	122
Pullman Palace Car	151
Reading	161
Rock Island	13⅞
Rock Island pfd.	21⅞
Southern Pacific	86
Southern Railway	21
Union Pacific	137⅞
United States Steel	51⅞
United States Steel pfd.	117½
Wabash	3
Western Union	57⅞

Wall Street.
[ASSOCIATED PRESS TELEGRAM]
New York, Oct. 14.—Steel opened slightly higher today, but the other leaders were heavy. Weakness of Southern Pacific was most conspicuous. This stock fell two points to sell at the lowest price reached on the present downward movement. Union Pacific at 137½, American Telephone at 136½, also reached new low marks. Canadian Pacific lost 1½ and St. Paul 1½. Pressed Steel Car gained one.

Cincinnati Live Stock.
[ASSOCIATED PRESS TELEGRAM]
Cincinnati, Oct. 14.—Cattle: Receipts 4300; slow; prices weak; [illegible]. Hogs: Receipts 2682; steady; common [illegible]; stags [illegible]; pigs [illegible]; lights [illegible]; [illegible]. Sheep: Receipts 982; lambs [illegible]; [illegible].

Pittsburg Live Stock.
[ASSOCIATED PRESS TELEGRAM]
Pittsburg, Oct. 14.—Hogs: Receipts 1200; slow and lower; heavies [illegible]; heavy mediums [illegible]; light yorkers [illegible]; pigs [illegible]. Sheep and lambs: Receipts 1000; steady; top sheep [illegible]; top lambs [illegible]. Calves: Receipts 200; steady; top [illegible].

Chicago Live Stock.
[ASSOCIATED PRESS TELEGRAM]
Chicago, Oct. 14.—Hogs: Receipts 21,000; slow. Bulk of sales [illegible]; light [illegible]; mixed [illegible]; heavy [illegible]; roughs [illegible]; pigs [illegible]. Cattle: Receipts 1600; slow. Beeves [illegible]; Texas steers [illegible]; stockers and feeders [illegible]; cows and heifers [illegible]. Sheep: Receipts 32,000; steady; native [illegible]; yearlings [illegible]; native lambs [illegible].

Crop Conditions.
[ASSOCIATED PRESS TELEGRAM]
Chicago, Oct. 14.—Wheat today suffered a sharp decline, owing to weak cables and to large receipts at Winnipeg.

Buying support here was poor. Opening prices were ½@¾ to ⅞@1 off. Scarcely any reaction followed.

Fine weather and the wheat weakness pulled down corn. The market which opened ¼@⅜ to ⅝@⅞ off, showed but little power to rally. Outs were heavy in sympathy with other grain. Free offerings met only a slow demand, but quotations steadied after dropping ¾ to ½ at the outset. Shorts covering put a little bone into provisions. First sales ranged from a shade decline to five cents advance. The strength, however, did not turn out to be of a lasting sort.

Cleveland Produce.
[ASSOCIATED PRESS TELEGRAM]
Cleveland, O., Oct. 14.—Butter: Creamery extras 32½@33 a pound; prints 33½@34; firsts 31½@32; seconds 30½@31; process extras 28½@29; firsts 27½@28; dairy fancy 28½@29; do choice 24½@25; packing stock No. 1, 27½@22½; No. 2, 19½@20½.

Cleveland Live Stock.
[ASSOCIATED PRESS TELEGRAM]
Cleveland, Oct. 14.—Cattle: Receipts 150; market steady.
Veal calves: Receipts 200; market steady. Good to choice 11.00@11.50.
Sheep and lambs: Receipts 800; sheep steady; lambs weak. Choice spring lambs 7.00.
Hogs: Receipts 2000; market steady. Heavies and yorkers 8.75; yorkers and light yorkers 8.60; pigs 7.50; roughs 7.85; stags 5.50.

Toledo Grain.
[ASSOCIATED PRESS TELEGRAM]
Toledo, Oct. 14.—Wheat: Cash 93¼; Dec. 94⅛; May 98⅞.
Corn: Cash 73½; Dec. 68⅞; May 71½.
Oats: Cash 42½; Dec. 41¾; May 45.
Rye No. 2, 67½.
Clover-seed: Prime cash 7.80; Oct. and Dec. 7.80; March 7.85; Jan. 7.85.
Alsike: Oct. 10.65; Dec. 10.00; March 10.10.
Timothy: Old, 2.42½; new, 2.45; Oct. 2.45; Dec. 2.50; Feb. 2.55; March 2.57½.

Chicago Produce.
[ASSOCIATED PRESS TELEGRAM]
Chicago, Oct. 14.—Butter: Unchanged.
Eggs: Unchanged; receipts 2041 cases.
Potatoes: Unchanged; receipts 55 cars.
Poultry: Alive, lower; springers 12; fowls 12½.

REGISTERED AT SHERWOOD.
James R. Marker of Columbus, appointed by the government to oversee the good roads work and Clifford Shoenmaker and Robert N. Wade of Columbus also interested in the work are registered at the Sherwood Hotel.

Quarter Century Ago

(From Advocate, Oct. 14, 1888.)

Mr. and Mrs. Young of North Second street announce the birth of a daughter.

Miss Agnes Newman of Ironton is visiting Miss Emma McKenna of South Second street.

Mrs. A. J. Hammond of Cadiz is visiting her brother, Judge Hunter of Buena Vista street.

Daniel Altshool returned from Cincinnati yesterday.

Fifty Years Ago Today. Oct. 14.

The Federal Second corps, acting as rear guard for the Army of the Potomac, repulsed a bold attack by Confederates of General A. P. Hill's corps at Bristoe Station, Va. The Federal army was retreating from Rappahannock river toward Washington, pursued by General R. E. Lee's entire force.

NOTICE OF APPOINTMENT.
Estate of Rachel Cronser, deceased.
J. N. Pugh has been duly appointed and qualified as administrator of the estate of Rachel Cronser, late of Licking County, Ohio. Dated this 11th day of October, 1913.
ROBBINS HUNTER,
10-14 tues 3t Probate Judge.

Classified Ads

THREE LINES + 25 CENTS = RESULTS

FOR SALE—REAL ESTATE

LOT FOR SALE—Opposite Country Club, lot No. 126, Cherry Vale Addition; will sacrifice at $250 cash as owner is permanently located in Cleveland. Address No. 10718 Orville avenue, Cleveland, Ohio. 10-14d6t

New modern seven-room house, reception hall, pantry, bath, electric lights, attic, cement basement and laundry. Auto phone 1729. 14d3t

One house on Fourth street, one house, Hudson avenue, one house on Patuskala street, two lots on Clay street, one room for rent. Inquire 105 N. Fourth street. 10-11d3t*

New house and two acres, Corporation line. Fine land. $2800. M. O. Nash, 18½ West Main street, Newark, O. 10-9d3t*

Real estate and grocery, doing good business; a great opportunity to go into business. I. M. Phillips, Lansing Block. 10-8d6t*

POULTRY, FRUIT & TRUCK FARMS.
15 acres, bungalow, auto barn, fruit and berries, level as a garden. Your chance for something good.
10 acres with modern brick and barn. Fruit and berries. No trade.
8-room modern on Locust, near square. Only $3300.
7-room modern and barn, Linden avenue. For quick sale $2650.
W. B. Plyler, No. 11 Lansing Block. 10-9dlmo

High and dry Dayton property to exchange for grocery stock and building. W. C. Spicer, 127 College street, Dayton, O. 10-2dlmo*

A good paying farm of one hundred acres. Will take a good $2000 property as part pay, remainder time. Moore & Son, Trust Bldg. 9-25dtf

FOR RENT

Furnished rooms in modern home on car line; mornings and evening meals if desired. Auto phone 5248. 10-14d3t*

Four rooms for light housekeeping, for man and wife only. Call from 5 to 7 evenings or 7 to 9 mornings. Telephone 1758. 10-14d3t*

Six-room modern house on car line. Good location. Phone 3426. 10-14d3t

Five rooms, Gas for light and fuel. Inquire 221 South Fifth street. 10-14d3t

Five-room house on South Sixth. Inquire at 127 South Sixth street. 10-13d3t

Suite furnished rooms with bath, for light housekeeping, one block of Square. Inquire 31½ East Main. Phone 1822. 10-13dtf

Six-room house on Eleventh street; also six-room house at 23 Gay street. Inquire 35 Gay street. 10-13d3t*

Four-room flat, newly papered and varnished, $8.00 per month. Inquire 555 East Main. 10-13d3t

Six-room house on Mill street; natural gas and water. References. Auto phone 1232. 97 E. Main. 13d3t

House 5 rooms and bath, 22 E. Channell street. J. T. Mondenhall, 94 Linden avenue. Bell phone 326-W. 10-11d3t*

Five-room house in good condition, near Heisey factory. Gas and barn. Rent $10. M. O. Nash, 18½ West Main street. 10-11d3t*

House and five acres on 21st street. Inquire 187 Elmwood avenue. 10-11d3t

Five-room house with bath, on East Church. Auto phone 3560. 10-11d3t

Rooms, unfurnished, three and bath, for rent; central; convenient; private entrance; no meter to buy; very reasonable; for husband and wife. Inquire B. B., Advocate. 10-10d6t*

Very nicely furnished single room, with bath, for one or two men. 412 E. Main street, or Auto phone 5295. 10-6dtf

Half double modern house, Church street, near Seventh; possession immediately. Inquire 191 W. Church. 9-15dtf

LEGAL NOTICE.

Notice is hereby given that the Licking Light and Power Company has elected to redeem all of the first mortgage twenty (20) year 5 per cent. Gold Bonds outstanding under and secured by the Indenture of Mortgage or Deed of Trust entered into by The Licking Light and Power Company with The Capitol Savings & Trust Company, as Trustee, dated the first day of July, 1903, and recorded in Mortgage Records, Recorder's office, Licking County, Ohio, as in said mortgage provided.

The Licking Light and Power Company has deposited with The State Savings Bank and Trust Company, successor in trust to The Capitol Savings and Trust Company, the par value of the outstanding bonds, plus five per cent. (5 per cent.) call premium, plus interest to the first day of January, 1914.

Said First Mortgage Bonds now outstanding under said Indenture of Mortgage or Deed of Trust, are numbered as follows:

18, 87, 88, 89, 90, 91, 92, 93, 94, 95, 96, 97, 98, 99, 100, 102, 104, 105, 109, 110, 130, 132, 133, 134, 135, 197, 198, 227, 228, 229, 230, 237, 249, 250, 251, 252, 261, 265, 266, 267, 269, 274, 275, 276, 278, 279, 280, 281, 283, 284, 285, 290, 322, 323, 326, 327, 328, 329, 330, 331, 335, 336, 337, 338, 339, 342, 344, 345, 350, 351, 352, 353, 354, 358, 359, 360, 361, 365, 422, 425, 426, 428, 429, 445; said bonds being of the denomination of Five Hundred Dollars ($500.00) each.

The holders of any and all of said First Mortgage Bonds are hereby notified to present the same to The State Savings Bank and Trust Company, successor in trust to The Capitol Savings and Trust Company, at the office of said Company, in the City of Columbus, State of Ohio, for payment thereof, on or before the first day of January, 1914, after which said date interest on said First Mortgage Bonds ceases, as is provided in said Indenture of Mortgage or Deed of Trust. 10-14 tues 4t

LEGAL NOTICE.

The State of Ohio, Licking County, Court of Common Pleas.
Harry W. Keehn, Plaintiff,
vs.
Blanch Keehn, Defendant.

The defendant, Blanch Keehn, whose place of residence is No. 204 Church Avenue, Fairmont, West Virginia, will take notice that the plaintiff has filed his petition, in the Common Pleas Court of Licking County, Ohio, praying to be divorced from the defendant on the grounds of gross neglect of duty and fraudulent contract. Said petition will be for hearing after six weeks from the 14th day of September, 1913.

HARRY W. KEEHN.
By Smythe & Smythe, his attorneys.
10-14 tues 4t

LEGAL NOTICE.

The State of Ohio, Licking County, Common Pleas Court.
Bertha Gallagher, Plaintiff,
vs.
James E. Gallagher, Defendant.

The defendant, James E. Gallagher, whose place of residence is unknown, will take notice that the plaintiff has filed her petition in the Common Pleas Court of Licking County, Ohio, praying for divorce, alimony and custody of child, on the grounds of extreme cruelty. Said petition will be for hearing after six weeks from the 14th day of October, 1913.

BERTHA GALLAGHER.
By Smythe & Smythe, her attorneys.
10-14 tues 6t

LEGAL NOTICE.

The State of Ohio, Licking County, Common Pleas Court.
Frank Jennings, Plaintiff,
vs.
Miney Jennings, Defendant.

The defendant, Miney Jennings, whose place of residence is unknown, will take notice that the plaintiff has filed his petition in the Common Pleas Court of Licking County, Ohio, praying for a divorce from the defendant on the grounds of gross neglect of duty and willful absence. Said petition will be for hearing after six weeks from the 14th day of October, 1913.

FRANK JENNINGS.
By Smythe & Smythe, his attorneys.
10-14 tues 6t

Read the Classified Ads daily.

WANTED—MALE HELP

Experienced carpenters. Good wages for competent men. New England Engineering Co., new Power plant, city. 10-14d3t

Bell boy, elevator boy and hatpresser at Hotel Warden. 10-14d3t

Two timers, two bolters and a man to take care of horses. J. O. Keeler, 501 W. Main street. 10-14d3t

Two stockers men; no others need apply. The Licking Creamery Co. 10-14d3t

Make Money. Illustrated catalogue explains how I teach the barber trade in few weeks, mailed free. Write Moler College, Cincinnati, Ohio. 10-11d6t*

AGENTS WANTED.
Wanted, Men and women to introduce new line Patent Tension, Ball-Bearing, Self-threading Shears. Biggest sellers ever produced. Agents making $5.00 to $8.00 per day, full or part time. Best commissions or salary. Free particulars. Address Geo. K. Ideal Shear & Cutlery Co., Marine Building Chicago. 10-10d6t*

WANTED—FEMALE HELP

Maid. Apply at City Hospital. 10-14d3t

Clerk wanted by one of the most attractive downtown stores. Not dry goods. Experience unnecessary, but neat appearing girl who can think as well as work is wanted. Good wages to right person. Address Box N100, care Advocate. 10-13d3t*

Ladies—My illustrated catalogue explains how I teach Hairdressing, Manicuring, Massage in few weeks, mailed free. Write, Moler College, Cincinnati, Ohio. 10-11d6t*

WANTED—HELP

Wanted—Agents, either sex, for Economy Administration Cook Book, the much talked of and biggest seller of the year. $10.00 to $15.00 per day right now. Free descriptive circular or send 25c for outfit at once and first choice of territory. Best terms. Also ten best selling Holiday Books-Combination outfit, 25c, 50 per cent. commission. Address A. B. Kuhlman, Publisher, 156 W. Lake Street, Chicago, Ill. 10-10d6t*

MISCELLANEOUS

Safety razors sharpened keen as new, 2 each. Pay after you test blades. American Tool Co., Columbus, Ohio. 13d1t-tf

Let every citizen of Newark township vote for Mac Mossman for Township Trustee, second term. It's your duty to do so. 10-6dlmo*

Crating and packing by experienced men. Wm. Kane and W. M. Vandenbark. Phones: Auto 1529; Bell 1-X. All work guaranteed. 9-11dlmo*

FOR SALE—MISCELLANEOUS

Four-seated barouche. Good condition. $25.00. Telephone 1536. 10-14d6t*

Two-horse wagon with good bed; top buggy, rubber tired, good condition; pair bobsleds, good as new; two sets buggy harness, buggy pole, breaking plow and harrow. 64 Gainor avenue. Auto phone 4231. 10-13d3t*

Saw mill to sled at Outville. Address J. W. Alberry, Summit Station. 10-13d3t*

My electric automobile; am leaving city; will sell cheap for cash. Mrs. Lucile H. Dole, 115 Elmwood avenue. Auto phone 3321. 10-11dtf

Car load of chop feed, car load of scratch feed. C. S. Osburn & Co., Indiana street. Both phones. 10-8dtf

Three car loads of Sherene dairy feed. Inquire for price and analysis. C. S. Osburn & Co., Indiana street. Both phones. 10-8dtf

COAL—Wholesale and retail. Lilly Hocking Lump. Has no bone, no slate and does not clinker. G. C. Weaver Coal Co., 81 S. Third street. Auto phone 1288. 10-7dlmo

Fine growing shade trees. Phone or call Mrs. Merchant, 275 Elmwood avenue. 10-1dlmo

FOR RENT OR SALE

Seven-room modern house, Bellevista Add., or will take horse or vacant lot or auto as part payment. Bell phone 1671-R, 135 East Main street. 10-13d3t*

Five-room house and barn; modern. 18 College street. Inquire J. C. Berger. Phone 1114. 10-11d3t*

FOR SALE—LIVE STOCK

One Shropshire ram, registered. C. R. Cunningham, near Taylor's bridge, southwest of Newark. 10-11d3t*

Nineteen good fine wool breeding ewes. Address O. D. Hall, R. D. 6, Newark. Citizens' phone Farmer 201. 10-11d3t*

WANTED—MISCELLANEOUS

Wanted to rent, three or four unfurnished rooms or rooms for light housekeeping, central location. Inquire Box N116, care of Advocate. 10-14d3t*

Work cleaning houses or offices by responsible woman. Address A. M., care Advocate, or phone 282-Red. 10-13d3t*

Your clock to repair; called for and delivered. Card postal to F. A. Loar, 40 Franklin street city. 10-11d1mo*

LOST

Two solid gold pins, a fan beauty pin, other a $2.50 gold piece with initial. Reward; return 86 Hudson avenue. 10-14d3t*

Saturday night between Hotel Warden and North Fourth street, pay envelope containing $87.50. Name of owner on envelope, also advertisement of W. H. Mazey store. Liberal reward for return to Luther Gross, Chef, Warden Hotel. 10-13d3t

Lady's small black purse containing $0.65 on East Main street car, or West Main street. Call Auto phone 5171. 10-11d3t

NewspaperARCHIVE.com

"Itching Eczema Drives Me Wild!"

ZEMO Stops Itching Instantly!

Buy a 25c Bottle Today and Prove It.

Itching vanishes instantly by using ZEMO. This is absolutely guaranteed.

Stop the Agony! ZEMO Is Guaranteed to Stop the Fiery Itching Instantly

ZEMO will be a surprise to you, just as it has been a surprise to thousands who have already tried it. Your first application of ZEMO will bring instant relief or your money is refunded.

Pain and itching, raw scorching eczema sores, prickly heat, pimples, scalp itching, rash, tetter, blackheads, skin irritation or inflammation stops.

Dandruff is nothing but scalp eczema; watch ZEMO cure it and stop scalp itching. It gives blessed relief to baby's skin troubles.

Don't miss it for 25c. ZEMO is a clean, antiseptic solution, applied on the skin. No ointment or paste.

"But three applications of your highly-valued medicine had the desired effect for eczema and awful itching." Sol Landau, c-o Sol Landau Cloak and Suit Co., St. Louis, Mo.

First-class druggists everywhere sell ZEMO, 25c a sealed bottle, or sent direct on receipt of price by E. W. Rose Medicine Co., St. Louis, Mo.

Sold and guaranteed in Newark by T. J. Evans' drug store, Warden Hotel Block.

BIG G Cures in 1 to 5 days Gonorrhoea and Gleet. Contains no poison and may be used full strength. Guaranteed not to stricture. Prevents contagion. Stops discharge. Cures inflammations. Non-astringent or poisonous. Sold by Druggists, or sent in plain wrapper, prepaid for $1.00, or 3 bottles, $2.75. Circular on request. WHY NOT CURE YOURSELF? At Druggists, or we ship express prepaid upon receipt of $1. Full particulars mailed on request. THE EVANS CHEMICAL CO., Cincinnati, O.

MONEY TO LOAN

—ON EASY TERMS—

5%

INTEREST PAID ON DEPOSITS.

THE LICKING COUNTY BUILDING & SAVINGS COMPANY.

34 North Third St., Newark, O.

Orpheum Theatre

TONIGHT

Constantinople & the Turks

New Kinemacolor.

The

HUNCHBACK

3 Reel Feature

PRICES—ADULTS 10c. CHILDREN 5c.

Auditorium

THURSDAY, OCT. 16

PRICES—25c, 35c and 50c

AUDITORIUM

MAT. & NIGHT—MON. OCT. 27.

FEATURES FOR TEACHERS' MEET ARE SPLENDID

For several years various associations of teachers have been holding meetings at Columbus during the holiday week. The State Association has held its meetings in the summer. This year all these associations will unite in holding a large holiday meeting at Columbus, Monday, Tuesday, and Wednesday, Dec. 29, 30, and 31.

Monday afternoon and Tuesday forenoon will be given to department meetings of the superintendents, principals, supervisors' section of the State Association, the School Improvement Federation, the high school teachers, the elementary teachers, township superintendents, and county examiners associations.

A new feature will be the organization of a country teachers' section of the State Association. A splendid program is being prepared for this meeting. Among other speakers of wide reputation will be Miss Mabel Carney of the Illinois State Normal college, author of "Country Life and the Country Schools," one of the reading circle books for this year.

On Tuesday afternoon there will be a union meeting of all associations. Dr. Brittain of the School Survey, and Miss Carney will be two of the speakers at this session.

Tuesday evening will be devoted to a union meeting at Memorial Hall. Governor Cox has been invited to speak and an effort is being made to have Governor Ferris of Michigan for an address.

At the close of the program on Tuesday afternoon and on Wednesday forenoon there will be general meetings of the State Teachers' Association for consideration of amendments to the constitution and of the report of the legislative committee on the new school code.

Last fall each of the six large sectional associations appointed a committee of five. These committees with the executive committee of the state association constituted a general committee which considered plans for the union and cooperation of all these associations. The plan proposed by this general committee will be submitted to the sectional associations at their meetings this fall and to the state association at the December meeting. Copies of the circular outlining this plan may be secured by addressing the secretary of the committee, W. E. Kershner, Columbus, O., Page Hall, O. S. U.

OLD COURT CLERK DIES AT WASHINGTON

Washington, Oct. 14.—James H. McKenney, for 23 years clerk of the supreme court of the United States, died last night at his Maryland home in the outskirts of Washington of a complication of diseases from which he had long been a sufferer.

Mr. McKenney's death ended a service of 55 years in the supreme court, beginning as deputy clerk. He had administered the oath of office to all the members of the court since 1880, and officiated at the inauguration of all the presidents since that time with the exception of President Wilson. He administered the oath to probably 10,000 lawyers upon their admission to practice before the supreme court.

ZANESVILLE WOMAN DELIVERS ADDRESS

Zanesville, Oct. 14.—Mrs. O. N. Townsend of this city, regarded as an efficiency expert in church work, left last night for Washington, where she has been engaged to deliver four addresses at the national convention of the Woman's Home Missionary society of the Methodist Episcopal church. Among the other speakers will be Secretary of State Bryan and five bishops of the Methodist Episcopal church.

John J. Girard of the Ford Automobile company of Columbus was a visitor in Newark Sunday.

DANDRUFF AND FALLING HAIR Prevented by

Treatment with CUTICURA SOAP

And Cuticura Ointment. Directions: Make a parting and rub gently with Cuticura Ointment. Continue until whole scalp has been gone over. Next morning shampoo with Cuticura Soap. Shampoos alone may be used as often as agreeable, but once or twice a month is generally sufficient for this special treatment for women's hair.

Cuticura Soap and Ointment sold throughout the world. Liberal sample of each mailed free, with 32-p. book. Address "Cuticura," Dept. 5D, Boston. ☞Men who shave and shampoo with Cuticura Soap will find it best for skin and scalp.

"OW!" Corns? Use "GETS-IT"

"GETS-IT," the New-Plan Corn Cure, Makes Any Corn Shrivel, Vanish.

You'll say, "It does beat all how quick "GETS-IT" got rid of that corn. It's almost magic!" "GETS-IT" gets every corn, every time, as sure as the sun rises. It takes about 2 seconds

"Madam, If You'd Use "GETS-IT" for Corns, You Could Wear Any Tight Shoe Easily!"

to apply it. Corn pains stop, you forget the corn, the corn shrivels up, and it's gone! Ever try anything like that? You never did. There's no more fussing with plasters that press on the corn, no more salves that take off the surrounding flesh, no more bandages. No more knives, files or razors that make corns grow, and cause danger of blood poison. "GETS-IT" is equally harmless to healthy or irritated flesh. It "gets" every corn, wart, callus and bunion you've got.

"GETS-IT" is sold at all druggists' at 25 cents a bottle, or sent on receipt of price by E. Lawrence Co., Chicago.

First Things

The first spadeful of earth for the Panama-Pacific International Exposition at San Francisco was turned by President Taft two years ago today. The affair was made a gala occasion, with a military parade, addressed by the president, the governor of California and the mayor of San Francisco, and with the Pacific fleet participating in the celebration. In the two years that have passed since the formal inauguration of the exposition grounds, great progress has been made in the work of construction. All of the principal buildings are in process of erection, and it is expected that they will be completed by October of next year, months before the opening of the exposition in 1915. The exposition grounds, 625 acres in extent, form a natural amphitheater overlooking San Francisco Bay and the Golden Gate, and have over two miles of water frontage. The exposition will open on Feb. 20, 1915, and continue to Dec. 4, a period of nine months and thirteen days. The Panama-Pacific exposition will be the first great world's fair to celebrate a contemporaneous event.

EASY TO DARKEN YOUR GRAY HAIR

Try This! Mix Sage Tea and Sulphur and Brush It Through Your Hair, Taking One Strand at a Time.

When you darken your hair with Sage Tea and Sulphur, no one can tell, because it's done so naturally, so evenly. Preparing this mixture, though, at home, is mussy and troublesome. For 50 cents you can buy at any drug store the ready-to-use tonic called "Wyeth's Sage and Sulphur Hair Remedy." You just dampen a sponge or soft brush with it and draw this through your hair, taking one small strand at a time. By morning, all gray hair disappears and, after another application or two, your hair becomes beautifully darkened, glossy and luxuriant. You will also discover dandruff is gone and hair has stopped falling.

Gray, faded hair, though no disgrace, is a sign of old age, and as we all desire a youthful and attractive appearance, get busy at once with Wyeth's Sage and Sulphur and look years younger. Agents, Hall's Drug Store.

TRACKS CHANGED IN UNION STREET

Workmen in the employ of the Ohio Electric have already changed the present track in Union street to the south side of that thoroughfare where it will remain, pending the construction of the new track in the center of the street. The old track will be used as an emergency track until the other one is completed. With the completion of the new right of way, the paving work will be rushed to completion. The bricklaying has been delayed to a considerable extent because of the inability of the contractors to get brick.

"DOLLY DIMPLES"

"Dolly Dimples!" "Dolly Dimples!" The tickets for "Dolly Dimples", to be given under the auspices of The Visiting Nurse Chapter of The King's Daughters, will be on sale at Erman's and Hall's drug stores all this week, but cannot be reserved until Thursday morning at 10 o'clock at the Auditorium.

If you do not wish to go to the above stores to purchase your ticket, Miss Mary Follett or Miss Louise Jones have tickets for sale. Surely such a worthy cause should be well patronized by the public. Help to send our nurse into some needy home where there are sick and helpless ones, say The King's Daughters.

At the end of 1912 there were employed in the gold mines of the Transvaal 24,334 whites and 205,488 natives, the aggregate wages paid out for the year being $68,881,758.

EAST NEWARK SCHOOL WILL GET FLAG TOO

A program is being arranged by the Knights of Columbus and the Knights of St. John for the presentation of a flag staff and flag to the pupils of the East Newark Church of the Blessed Sacrament. The date of the presentation and dedication has been set for Thanksgiving day and the exercises will be similar in most respects to the exercises Sunday when the St. Francis de Sales school got a flag and pole. Out of town speakers will be invited to participate in the exercises.

GRANVILLE NEWS

The Travelers' club met in the parlors of the Methodist church Monday afternoon. Several very interesting papers were read, some of which were as follows: A very clever discourse on "Public Schools", by Mrs. Cook. She discussed very logically the advantages and disadvantages of our present systems and some remedies that might be instituted. Mrs. Will Howe gave a very interesting paper which had as her inspiration an intimate acquaintance who was educated here. Her topic was, "A Biography of Mrs. Catherwood." In addition to the papers several of the ladies gave brief talks on the interesting topick of the day.

The local circle of The King's Daughters held a meeting last evening in the Municipal building for the purpose of settling all business up to date and straighten all matters pertaining to the convention which was held here last week. The convention was a great success and was largely attended by people from all over the state, who were housed in the homes of the local circle of The King's Daughters and their friends.

The male students of Denison University held a college singing festival last evening on the balcony of Cleveland hall in conformation with an old college custom. The purpose of the meeting was to arouse a feeling of patriotism in the hearts of the students. The meeting was largely attended.

The Sophomore class of Denison will journey to Alexandria this afternoon in hay wagons to spend a few hours of leisure.

MR. S. L. OSBORN.

[Special to the Advocate]

Granville, O., Oct. 14.—S. L. Osborn, for many years a newspaper solicitor in this county, died Monday at midnight at his home in Granger street after a six months' illness from heart trouble. The funeral service will be held in the home at 2 o'clock Thursday afternoon.

Mr. Osborn was born in Pleasant Valley, March 15, 1882, and was the third son of the late Mr. and Mrs. Albin Osborn. On Aug. 2, 1900, he was married to Nellie Wyly. The widow and three children, Donald, Frances and Lawrence, survives. There are also three sisters and two brothers living.

Abe Martin Says:

Nobuddy kin feel as bunkoed as a young husband after his wife's first tantrum.

Celery should be seen an' not heard.

RESINOL WILL STOP THAT ITCH

Brings Instant Relief and Quickly Clears Away Skin Eruptions.

No matter how long you have been tortured and disfigured by itching, burning, raw or scaly skin humors, just put a little of that soothing, antiseptic Resinol Ointment on the sores and the suffering stops right there! Healing begins that very minute, and your skin gets well so quickly you feel ashamed of the money you threw away on useless, tedious treatments

Wherever drugs are sold, you can be just as sure of finding Resinol Ointment as court-plaster or a toothbrush. This is because doctors have prescribed it so regularly for the last eighteen years that every druggist knows he must keep it constantly in stock. It comes in opal jars, for fifty cents and one dollar, or you can try it at our expense. Resinol Ointment is most effective for healing sores, boils, wounds and piles. Write today to Dept. 5-M, Resinol, Baltimore, Md., for a sample of Resinol Ointment and a miniature cake of Resinol Soap.

Style Show Week of

Winter Suits, Overcoats

And Other Apparel

This store divides with none other the honor of showing the largest and most exclusive range of styles.

The list of designers from whom we have drawn tribute reads like a roster of the greatest clothing artists of the world.

Garments From The House of Kuppenheimer, Society Brand, Class A and Others

are high grade lines, possessing that intangible something called good style. You see the Great Western Clothiers aims higher than merely selling you an outfit—there's something more vitally important than merely closing a sale here, and that is your good will.

Consequently we sell you clothes with a reputation behind them which insures absolute satisfaction.

Every day you will find additions to our already large collection of Autumn or Winter Suits and Overcoats; then you will find a big range of exclusive patterns especially made for the House of True Values.

If you will call and examine our values you will conclude the same as others have—that it pays to trade at

The Great Western

The Home of Good Clothes

OUR SERVICE TO YOU

With capital and surplus of $325,000.00, unexcelled modern equipment and a most convenient location, all combined with a genuine desire to further the best interests of each customer, this bank is in a position to serve every resident of Licking county in the most satisfactory manner.

We invite small as well as large commercial accounts and pay four per cent interest on savings and certificates.

A. H. Heisey, president. C. C. Metz, vice president.
W. C. Metz, secretary-treasurer. W. H. Smith, vice president.
W. C. Christian, auditor and assistant treasurer.

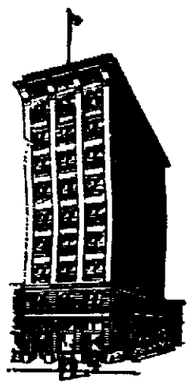

Prompt and Efficient Attention Given to all Business intrusted to us

The NEWARK TRUST COMPANY

NEWARK, OHIO

CAPITAL AND SURPLUS $325,000.00

CANDY SALE

Our Candy Sale during this summer and especially the last few weeks, has been phenominal—notwithstanding that we are handling five different brands of Fine Candies and our orders have been frequent and large; we have not been able, all the time, to supply the demand for these candies. We attribute this demand to the fact that we are selling the Best Candies on the market and have them always fresh. It is a source of satisfaction to us to know that the people of Newark do appreciate fine candies and recognize them when they find them. We are handling the following high grade candies:

BELLE MEAD SWEETS.
JOHNSTON'S.
LIGGETT'S.
MARTHA WASHINGTON
and
GUTHS.

HALL'S DRUG STORE

10 North Side Square.

CHARLES W. MILLER, LAWYER.

Room 5 Fleek and Zartman Building, West Main Street.

I desire to announce that I will again take up the practice of law. All business entrusted to me will receive careful and prompt attention.

CHARLES W. MILLER.

DR. A. W. BEARD,

DENTIST.

Trust Building—Fifth Floor.

Room 501.

Telephones—Office 3604; residence 3436

You Really Ought

To have an understanding as to our method of fitting glasses. Many remain ignorant by taking somebody's word for a thing. We give the WHY and WHEREFORE for everything we do in our optical work. Being Graduate Opticians we know your requirements after making a test. If you do not need glasses we tell you so. If you are in need of them you get what is practical.

Haynes Bros.

JEWELERS AND OPTICIANS.

8 North Park.

YOUR GARMENTS LOOK LIKE NEW IF CLEANED BY

Callander's Dye Works

51 NORTH FOURTH ST.

BOTH PHONES. WAGON CALLS.

WHEN CARPENTERS SELECT LUMBER

for their own use you can bet they look carefully to the easy working qualities, straight grain and even fibre. They know what constitutes good lumber. When you buy of us we give you the same careful attention that we would give these fellows who know lumber values—because quality is the backbone of our success. Our stocks cover every want. Get our prices.

The P. Smith Sons Lumber Co.

Are You Going to New York Soon?

WRITE

HOTEL RAYMOND

42 East 28th Street
(At Subway Station.)
New York City

For Pocket Guide and Special Weekly Rate to Buyers and Parties. Single Room $1.50 a day or $9 a week.

Mark A. Cadwell

(Mention this paper.)

Good news in Classified Columns

Newark Bargain Shoe Store

The Path of True Economy Leads Straight Here

It would seem impossible to attempt to tell you all the big values we have for you here WEDNESDAY and THURSDAY. You will find these values in Women's, Children's, Men's and Boys' shoes, and every one a worth while value.

LADIES' SHOES

Good for dress and every day wear; all solid, button and lace; $1.75 values—Bargain price

$1.24

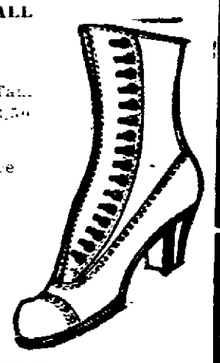

LADIES' FALL SHOES.

Velvet and Tan. $3.00 and $3.50 values

Bargain price

$1.98

LADIES' DRESS SHOES

Patents and gun metal; button and lace; low and high heel; $2 and $2.25 values. Bargain price—

$1.48

THE LATEST FOR THIS FALL

New English straight Bal. Gun Metal. Goodyear stitch sole. Low and high heel. $3.50 value. Bargain price

$2.48

CHILDREN'S HIGH TOP SHOES

Sizes 8½ to 11. Gun Metal and Kid. Good for school and dress. $1.75 value. Bargain price—

$1.29

MISSES' HIGH TOP SHOES

Gun metal and patent. Sizes 11½ to 2. A $2 value. Bargain price,

$1.59

MISSES' AND CHILDREN'S

Gun Metal, Patent and Kid, button and blucher. Sizes 8½ to 2. $1.50 value. Bargain price—

98c

BOYS' AND LITTLE GENTS' SHOES

Button and blucher; gun metal and calfskin; sizes 11 to 5½; $1.50 value. Bargain price

98c

MEN'S GENUINE ELKSKIN SHOES

Rawhide soles. Every dealer sells them for $2.50—special for this week's Bargain Price

$1.69

Newark Bargain Shoe Store

We Are Buying For Three Stores 27 S. Park Place.

AN AD IN THE ADVOCATE CLASSIFIED COLUMNS WILL PAY

The Human Procession

There is quite a stretch of wet water and dry land between London, England, and Chicago, Cook county, Illinois. Also, there is a considerable chasm between the occupation of hawking newspapers and blacking boots, and that of publishing the world's greatest newspaper. James Keeley has bridged both gulfs, and he is still a young man, for today is his forty-sixth birthday.

James Keeley is the publisher, general manager and vice president of the Chicago Tribune, and that journal is "The World's Greatest Newspaper." It says so itself, right on the first page, every day in the week. Mr Keeley was born on October 14, 1867, in the Whitechapel district of London, which is far from being the wealthiest and most exclusive section of the world's metropolis. There young Keeley attended school, blacked boots and sold papers. He had many rivals in the business, but by the might of his fists he speedily reduced them to subserviency, and reigned as the king of the Whitechapel newsies.

At sixteen Keeley decided to emigrate to America. With him, to decide was to act. He found a steamship agent who had a shopworn ticket to Leavenworth, Kans. Tickets to Leavenworth, Kans., were a drug on the London market just then, and Keeley got the transportation at a cut price. Arriving in the Kansas city, the young Londoner refused to be cast down by his inability to get a job as a cowboy, a scout or a slayer of Indians. He took to the streets, selling papers, peanuts, pop-corn and other small merchandise, and added to his income by doing odd jobs for the army officers at Fort Leavenworth. He thought of becoming a soldier, but he was a born fighter, and he discarded the idea of a military career as being too peaceful.

When Leavenworth palled on the young soldier of fortune, he hoofed it to Kansas City. He got a job as carrier for the Kansas City Journal. His route was in the suburb of Wyandotte, and Keeley began sending in news from that section. He had the special olfactory sense which enabled him to smell news while still afar off, and while his first "copy" was crudely written, he soon improved his style, and became one of the stars of the Journal's city room.

After some time as an itinerant reporter, during which period he worked his way up to city editor on papers in Louisville and Memphis, Keeley went to Chicago. It was about twenty years ago that he began his triumphal career in the Windy City as a reporter on the Chicago Tribune. He quickly made a hit with the city editor of the Tribune, although that gentleman was doubtless very careful to keep the fact to himself. He was given many big assignments both in and out of Chicago, and turned in more beats than any other man in the office. He was soon promoted from reporter to copy mangler, then to night city editor, and city editor. In 1898 President Patterson, of the Tribune, called Kelley into his office and remarked, "The Tribune needs a new managing editor. You are it." And Keeley was "it," from the word go. If the Chicago Tribune is the world's greatest newspaper, as it modestly admits, Mr. Keeley is the world's greatest editor. Maybe Keeley is great in spite of his early environment; and again, maybe he is great because of it.

Little Benny's Notebook

Willyum, ma sed to pop aftir suppir last nite, we haven't bin to the moveys for goodniss noz how long.

G. pop, lets go. I sed.

Evin if I sed no that wood be ony wun dissenting vote and the mijority wood be agenst me, so Ill say yes, sed pop.

So we went erround to the moving pickture piase ware peepil kum out and do thinns besides having moving picktures, and we haden't hardly sat down wen a big skinnie boy caim out awn the stage smiling erround at evvryboddy as if he reckernized a lot of peepil, ony he proberly dident reckernize enyboddy.

If that fello starts to sing Im sorry I caim, sed pop.

Give the boy a chanse, kant you, sed ma.

Jest then the big skinne boy got throo smiling erround and startid to sing, having a voice ixactly like a lady, ony werse.

Good nite, sed pop, I sispockted him of sumthing like this.

Give the poor boy a chanse, will you, sed ma.

Im skear in fayver of giving him the hook and letting him get his chanse outside, sed pop, suffering lollypops, listen to him. Wich the big skinne boy was making a fase as if he thawt he was going to be sick eny minit and singing so mutch like a lady you woodent think he cood do it and you woodent think he would wunt to do it evin if you thawt he cood do it, and pop put both hands ovir his eyes and startid to rock his hed erround, saying, Wat did I evvir do to dezerve this, wat did I evvir do to dezerve this.

Will you pleeze give the poor boy a chanse, sed ma.

Konfownd it, hes had his chanse and it hasent killed him yet, now sumboddy awt to be mercifill and help him out, sed pop, persecuted Patti, hes going to sing anuthir wun. Wich the big skinnie boy startid to do, singing evin moar like a lady than he did befear, wich you woodent think he cood of, and pop up, saying, Ill leeve you 2 heer to give the boy the fest of his chanses, you will find me hoam trying to smoak it out of my sistem. And he went past sum peepil neez to get out, and wen ma and me got hoam he was sitting awn the frunt steps smoaking, saying, Is he ded yet.

Readers' Viewpoint

If President Wilson is successful in driving congress to the enactment of the banking and currency bill, he will have done a service to the banks and the people that the Republicans have tried for just twenty years to do, and failed.

In 1893 we had a financial panic. It was soon evident that we did not have money enough to do business with. We had been doing, and are today doing fully 95 per cent of all business without the use of money, by the use of checks, drafts, etc., but in times of panic people do not want checks, drafts, etc. They demand real money and we do not have enough to go around.

When congress met in that year, they began to discuss a further supply of money. The talk was of an emergency currency, an elastic currency, etc. It was suggested to permit the national banks to issue an additional 20 per cent of circulation, only to be used in an emergency. But it all ended in talk.

Congress has met this matter in the same way the Arkansas traveler fixed his roof. He could not fix it when it was raining; when it was dry it did not need fixing. The panic was over and we might never have another one. But history always repeats itself and in 1907 we had another one. This would have been more severe than 1893, on account of the greatly increased volume of business and that nearly all cities and towns issued clearing house certificates which were used in lieu of currency. The volume of these we do not know, but we do know that New York City alone issued $101,000,000 of them and every dollar of which was redeemed in a few months without the loss of a penny. Congress at once took up this matter again. They sent a junketing commission to Europe and spent a lot of money. They had a nice time, of course. Many took their wives with them. They visited nearly all European countries, came back, and reported nothing. Of course none of their systems would do us. Different business education, traditions, etc., and we think ourselves smart enough to draft our own systems. And there it died again, until taken up by President Wilson. And surely we ought to make and adopt a system in 20 years. The banking feature of this bill is not so old. It will not suit all the bankers, but it will work and can be amended if on trial it needs it. Some bankers say they will not make any money under it, some say it will be profitable. Some have said that if enacted, they will surrender their charters, and quit business. That is all poppycock. I will wager a red apple that not one bank in the United States will give up its charter. Pass the bill and let the banks work to it. It will not be perfect, of course, but will be much better than we have been working under. Very truly,

Newark, O., Oct. 14, 113. M.

A Gentle and Effective Laxative

A mild, gentle and effective laxative is what people demand when suffering from constipation. Thousands swear by Dr. King's New Life Pills. Hugh Tallman, of San Antonio, Tex., writes: "They are beyond question, the best pills my wife and I have ever taken." They never cause pain. Price 25c at druggists, or by mail. H. E. Bucklen & Co., Philadelphia or St. Louis.

Keep Young People Interested.

"Young people should share in the business of the farm though it be but in a small way," said A. B. Graham of the College of Agriculture, Ohio State University, in talking of the problem of keeping the boy or girl interested in what is being done on the farm. "With one it may be a hen and chicks, another a small patch of potatoes or pop corn, an acre of corn or wheat a tree of apples or cherries, a pig, calf, colt or sheep. They should earn and learn and be materially rewarded, so that a small bank account can be started in its own name. The fire insurance policy and the deed for the farm should be hauled out of their hiding places and be read by the young folks. A certificate of stock or a bond coupon, a promissory note, a receipt for the payment of an account should occasionally be brought forth that their acquaintance may be made. Young people should be consulted as to the weight of animals, the time of marketing and as to their value to the end that their judgment may be trained and that a real serious interest may be aroused."

Mrs D. Jones of 67 DeCrow avenue is somewhat improved after three weeks illness.

Weak Lungs Often Lead to Serious Illness

If you have weak lungs, you are generally subject to colds or throat trouble and easily susceptible to serious Lung Trouble. In many cases pneumonia or bronchial troubles leave the lungs in a much weakened condition. Eckman's Alterative is a medicine for the throat and lungs which has been found to be very beneficial, even when a change of climate and other treatments failed to bring relief. Read of this case:—

231 S. Atlantic Ave., Haddonfield, N. J.

"Gentlemen: In the fall of 1905 I contracted a very severe cold which settled on my lungs. At last I began to raise sputum, and my physician then told me I must go to California immediately. At this time I was advised to take Eckman's Alterative. I stayed at home and commenced taking it the last week in October. I began to improve, and the first week in January, 1906, I resumed my regular occupation, having gained 25 pounds, fully restored to health. It is now seven years since my recovery has been effected, and I cannot praise Eckman's Alterative too highly."

(Signed) W. M. TATEM.

(Above abbreviated; more on request.)

Eckman's Alterative has been proven by many years' test to be most efficacious for severe Throat and Lung Affections, Bronchitis, Bronchial Asthma, Stubborn Colds and in upbuilding the system. Contains no narcotics, poisons or habit-forming drugs. Ask for booklet telling of recoveries, and write to Eckman Laboratory, Philadelphia, Pa., for evidence. For sale by all leading druggists.

If you are looking for a good paint that will beautify and protect your home, barn or fence, here it is.

Aurora Ready Mixed Paint contains nothing but pure lead and zinc pigments mixed with pure linseed oil and turpentine. To these are added color producing any shade.

For general farm use and for any use around the house, you can't beat it.

Spreads easily, dries with a firm elastic surface that will not peel, crack or blister; Aurora clings to the wood as though it were a part of it.

We can furnish special paints for special uses, such as house, step, barn and roof paint.

If you want to give your woodwork tone or put new life into old furniture, give it a coat of **Spartana**, a quick drying varnish stain.

SPARTAN FLOOR WAX—A superior wax where a classy polished surface is desired. Grows harder with time. Wears like adamant. Made in paste form. Ideal for ball rooms.

Other products of the same factory are Spartan Art Wood Stains and Spartan Art Wall Finish.

MARIETTA PAINT & COLOR CO.

COMPLETE SUPPLY HOUSE FOR PAINTERS & DECORATORS

GENERAL OFFICE, 28 ARCADE

D. C. Metz E. G. Vanatta F. J. Umstot R. L. Williams

Particular Printing For Particular People. Advocate Job Rooms

"CASCARETS" THE BEST LAXATIVE

If Constipated, Bilious, Headachy, Stomach Sour, clean your sluggish bowels tonight sure.

Get a 10-cent box now.

You men and women who can't get feeling right — who have headache, coated tongue, foul taste and foul breath, dizziness, can't sleep, are bilious, nervous and upset, bothered with a sick, gassy, disordered stomach, or have backache and feel worn out.

Are you keeping your bowels clean with Cascarets, or merely forcing a passageway every few days with salts, cathartic pills or castor oil?

Cascarets work while you sleep; cleanse the stomach, remove the sour, undigested, fermenting food and foul gases; take the excess bile from the liver and carry out of the system all the constipated waste matter and poison in the bowels.

A Cascaret tonight will straighten you out by morning—a 10-cent box from any drug store will keep your stomach sweet; liver and bowels regular, and head clear for months. Don't forget the children. They love Cascarets because they taste good — never gripe or sicken.

WILD SCRAP

(Continued from Page 1.)

communications protesting against her exclusion have been received.

The controversy which has been stirred up in advance of her landing, officials point out, has created a situation which no single immigration inspector would attempt to settle, and no course remains but to detain the British leader until her case can be passed upon by a board of reviews, as would be done in the case of any other disputed landing.

A record of Mrs. Pankhurst's activities, her arrests and imprisonments, has been sent to the authorities at New York. Upon that and upon a hearing the immigration authorities will decide if any of the suffrage leader's acts have been such as to debar her from the United States. A principal question to be determined will be if her court record and jail sentences in the cause of woman's suffrage constitute moral turpitude within the meaning of the immigration law.

Officials expect a legal battle to attract the attention of suffragists all over the world. The National suffrage organization probably will aid the British leader. Whether the anti-suffragists will conduct any organized resistance to her landing is not known here. Suffrage leaders intimate that any decision by the immigration authorities adverse to Mrs. Pankhurst may be carried to the courts, as was the recent case of Cipriano Castro, which resulted in a victory for the Venezuelan exile.

TWO HEROES IN NAVY WIN COMMENDATION FOR BRAVE DEEDS

(ASSOCIATED PRESS TELEGRAM)

Washington, Oct. 14.—Secretary Daniels commended Daniel Boone Smith, a water tender attached to the destroyer Craven, for "conspicuous gallantry and devotion to duty," displayed last month when a boiler exploded on the vessel, off the Georgia coast, killing two of his shipmates and seriously injuring several others. Smith at the risk of his own life entered the fire room and, standing in scalding waters, passed lines around one of the fatally burned men so that he could be removed. Smith was so badly burned he had to be carried to a hospital.

Albert Bauman assistant engineer at the United States naval hospital, in Washington has received a letter of commendation from Secretary Daniels for heroic conduct in rescuing a fellow worker who was overcome by ammonia fumes. A tank had exploded and Bauman, after reaching safety, re-entered the fume laden room and dragged out the fellow workman who subsequently died of pneumonia.

Professor Reports on Balkan Atrocities

(ASSOCIATED PRESS TELEGRAM)

New York, Oct. 14.—Professor Samuel T. Dutton of Teachers College who was named by President Nicholas Murray Butler of Columbia to represent this country on the Carnegie commission to study the causes and effects of the wars in the Balkan states has just returned to New York. He says that the report of the commission which will be ready in about two months will shock the world with its treatment of many phases of the war thus far not fully known. With his coworkers, an Englishman, a Russian and a Frenchman, professor Dutton traveled throughout the war territory gathering data particularly on the second war, when the allies against Turkey turned on each other and fought for a division of the spoils.

Professor Dutton said that not half had yet been told of the terrible atrocities and the suffering and devastation.

Eczema and Itching Cured

The soothing, healing medication in DR. HOBSON'S ECZEMA OINTMENT penetrates every tiny pore of the skin, clears it of all impurities—stops itching instantly. Dr. Hobson's Eczema Ointment is guaranteed to speedily heal eczema, rashes, ringworm, tetter and other unsightly eruptions. Eczema Ointment is a doctor's prescription, not an experiment. All druggists or by mail, 50c. Pfeiffer Chemical Co., Philadelphia and St. Louis.

Exports to the United States from Japan in 1912 amounted to $84,000,000, constituting practically one-third of all that Japan exports. America annually consumes Japan tea worth about $10,000,000.

FOR DANDRUFF, FALLING HAIR OR ITCHY SCALP--25 CENT DANDERINE

Girls! Girls! Have your hair! Make it grow luxuriant, beautiful—a delightful dressing.

If you care for heavy hair, that glistens with beauty and is radiant with life; has an incomparable softness and is fluffy and lustrous, try Danderine.

Just one application doubles the beauty of your hair, besides it immediately dissolves every particle of dandruff; you cannot have nice, heavy, healthy hair if you have dandruff: This destructive scurf robs the hair of its lustre, its strength and its very life and if not overcome it produces a feverishness and itching of the scalp; the hair roots famish, loosen and die; then the hair falls out fast.

If your hair has been neglected and is thin, faded, dry, scraggy or too oily, get a 25 cent bottle of Knowlton's Danderine at any drug store or toilet counter; apply a little as directed and ten minutes after you will say this was the best investment you ever made.

We sincerely believe, regardless of everything else advertised, that if you desire soft, lustrous, beautiful hair and lots of it—no dandruff—no itching scalp and no more falling hair—you must use Knowlton's Danderine. If eventually—why not now?

21 CIGARS WEEKLY, TOO MUCH FOR HIM

(ASSOCIATED PRESS TELEGRAM)

Washington, Oct. 14.—A Montana man wrote to the treasury department today that he was "right perplexed" over the tariff bill provision that allows 21 cigars a week to each employe of a cigar manufactory. He said he smoked a good deal but he feared the requirement of 21 smokes would make him a physical wreck. Secretary McAdoo did not enlighten him.

The department held today that each employe who works less than a full week, shall be entitled to only three cigars a day for personal consumption for each full day actually employed. Under the decision, each cigar manufactured and consumed by an employe must be reported and its disposition accounted for.

BEECH WOODS.

Mrs. M. R. Poulton has been on the sick list the past week.

Mrs. Ray Clum died suddenly Monday of heart trouble. The funeral was held at the Reformed church in Thornville Wednesday at 2 p. m. Rev. J. T. Stone of Roaring Spring, Pa., her former pastor, peached the sermon. She leaves to mourn her early departure a husband and infant son.

The many friends of Rev. C. L. Thomas of Bruno and vicinity regret to learn that he will leave his work here and become pastor of the M. E. church at Bloomingsburg, Fayette county. Mr. Thomas had many friends here in this part of the country.

Representative W. A. Hite spent a few days at the National Good Roads Congress at Detroit last week. Mr. Hite was one of the few delegates who represented Ohio.

B. F. Curts a well known farmer living south of here had the misfortune to drop his bank roll while returning from Bremen the latter part of the week. The wallet in which the money was held contained a check from the Purvis Oil company amounting to $820, about $400, in hundred and fifty dollar bills and some change, amounting in all to about $1240. Mr. Curts has notified all the banks to be on the lookout for information leading to the money or checks.

Mrs. Amos Miller is confined to her room in a very serious condition, endangering the sight of both eyes.

HOLD AUCTION OF ARTICLES IN DEAD LETTER OFFICE

(ASSOCIATED PRESS TELEGRAM)

Washington, Oct. 14.—Abraham Lincoln, the great emancipator who saved the slaves from the marketplace and the block, will be placed on the block himself, today by the U. S. government and sold to the highest bidder. A plaster paris figure of the martyred president is to be offered for sale by the post office department. For years it has rested in the museum maintained by the dead letter office. Now, because of a decision to abolish the museum, it will go under the hammer with a number of other articles of more or less value. The auction will be held in the department building.

AFTER TOLEDO MAYORALTY.

(ASSOCIATED PRESS TELEGRAM)

Columbus, Oct 14.—Judge Charles E. Chittenden of the Sixth Judicial district court of appeals, tendered his resignation today to Governor Cox, in order that he may be a candidate for mayor of Toledo.

Mrs Violet Hatch of Jamestown, O., recently made affidavit to an event that occupied more than 60 years before, and recalled it with such vividness that there was no question about the truth of her statement.

Read the Classified Ads daily

BELIEVE FOUR MEN LOST LIVES

(ASSOCIATED PRESS TELEGRAM)

Highland Light, Mass., Oct. 14.—Four men are believed to have lost their lives when the coal laden barge Sumner R. Meade was driven ashore near the Capoons Hollow Life Saving station, eight miles south of here early today. A battered dory belonging to the barge was thrown up on the beach at dawn, but no traces of the Meade's crew could be found.

GOSHEN.

Rev. McKenzie filled the pulpit at Goshen Sunday and delivered a fine sermon.

Mr. G. W. Claton spent Monday in Columbus.

Mr. and Mrs. W. B. Ashcraft and daughter spent Sunday with Mr. and Mrs. C. F. Mizer.

Miss Myra Little and Anna Frampton spent Thursday with Mr. and Mrs. Warden Little.

Mr. Chas. Frey attended the musical at Mohawk Saturday night.

Mr. Denzil Little spent Sunday evening at the home of Eli Frey.

Mr. and Mrs. Sans Weekly and daughter of Newark spent Sunday at the home of W. M. Varwinkle.

There will be Sunday school at Goshen next Sunday at 9:30.

CURES COLDS, CROUP AND SORE THROAT

Mothers Should Try This Simple, Sensible Treatment For Croupy Children.

The old method of dosing the stomach to cure colds and croup is wrong and harmful.

When your child is cross, feverish and full of cold, apply a small quantity of Nostriola Balm to the nostrils, and on chest and throat—also under arm pits and on soles of feet. This simple common-sense treatment will clear the head and open the air passages almost instantly, stop sneezing, running of the nose and quickly change a half-sick, fretful child into a happy playful one.

Many mothers now use the Nostriola treatment and nothing else to keep the children free from colds and croup.

You won't believe the good results this simple treatment will bring until you make the test. Get a 25c tube of Nostriola of your druggist today, and you'll wish you had tried it sooner.

UNION STATION.

Rev. Mr. McCall will preach at this place next Sunday evening and also lead the C. E.

Mr. and Mrs. Williams spent Sunday with their son David and family, near Summit Station.

Mrs. Shaffer, Mr. and Mrs. Gale Gano and daughter Eleanor spent Sunday with William Fulk and family.

Mr. and Mrs. J. N. Altop are spending a few days on the farm near here.

Mrs Hackenbracht and son Marion Francis are spending a few days with her parents near Nashport.

Mr. Peter Krouse, sisters Dorothy and Hilda, spent Sunday evening with Glenn and Eva Harris.

Mrs. Emery Dildine and sons Paul, Roy and Carl, spent Thursday in Outville.

Mr. and Mrs George Drumm and son Vernon spent Sunday with the former's parents.

Mr H C Brown, Sr., is visiting his son Arthur of Harrisburg, Pa.

Mrs Dinks has returned to her home after spending a few days with her daughter, Mrs. Will Larimore.

Mr. Denzil Lee and Miss Blanche Claggett attended church at Outville Sunday evening.

Captain Inch of the Steamship Volturno

Captain Inch was in command of the steamship Volturno when she burned in mid-Atlantic Thursday and Friday. The rescued praise him for his judgment and nerve, and they speak highly of the other officers. But members of the crew, they said, could not be restrained and many women and children were lost because the crew went to the boats first.

OIL CASES ARE TAKEN UP IN THE SUPREME COURT

(ASSOCIATED PRESS TELEGRAM)

Washington, Oct. 14.—The case of the Standard Oil and other oil companies to prevent the interstate commerce commission from regulating the operation of oil pipe lines was the first one taken up by the Supreme court, today. An imposing array of counsel was in court for the oil companies to oppose Solicitor General Davis of the department of justice.

The case turns upon the constitutionality of the "pipe line amendment" of 1906 to the interstate commerce laws.

Harvard Student to Seek Sea Treasures

(ASSOCIATED PRESS TELEGRAM)

Boston, Oct 14.—A search for treasure in southern waters will shortly be undertaken by Roland P. Kelley, a Harvard junior, in compliance with the terms of the will of his grandfather, T. L. Kelley. The will provided that young Kelley should have the savings of his grandfather's fifty years of trading as a ship master in the far East on condition that before his 21st birthday he should attempt to locate pearl fisheries in an esturary of the Amazon river and two unchartered islands in the Pacific. The islands, according to the will, were found by the old mariner to contain a large amount of gold and were discovered when he was in search of fresh water on one of his voyages. The pearls were seen on another voyage. The elder Kelley made several attempts to organize expeditions to unknown islands but was unsuccessful.

Lee Wants "Hop" in Constitutional Rights

Washington, Oct 14.—Assistant Attorney General Dennison will file in the supreme court today the government's brief in the case of Chino Lee against the United States, involving the constitutionality of a Philippine law which makes the mere possession of opium for private use as a crime. Lee contends that such a statute restricts his personal liberty.

REDUCING ALBUMEN BRIGHTS DISEASE

To prove that Fulton's Renal Compound reduces the escape of albumen in many cases of Bright's disease we will mail on request formula for quantitative test that will show the percentage of albumen from day to day. As the albumen reduces patients commonly improve recoveries having been reported in thousands of cases.

Patients with Bright's disease are largely on Digitalis, Nitro Glycerine, Basham's Mixture, etc., admitted to be hopeless in chronic cases. Under Fulton's Renal Compound patients often begin to feel better before the albumen shows much decline, thus patients often know the case is responding before the tests show it. Important: Keep the liver active.

If you have Bright's Disease do you not owe it to yourself and family to try Fulton's Renal Compound before giving up? It can be had at Frank D. Hall's drug store.

Ask for pamphlet or write John J. Fulton Co., San Francisco.

Coming Events

Newark's new school buildings will be dedicated October 17 and 24.

Registration days. Friday, Oct. 17 and Saturday, Oct. 18.

Clarence Darrow lectures in Newark, Oct. 15.

"Dolly Dimple" Oct. 17-18.

Victor Murdock lectures Oct. 31.

Election of mayor and other officials in Newark, Nov. 4.

Read the Classified Ads daily

JOHN M. SWARTZ,

ATTORNEY-AT-LAW.

Practice in all courts. Will attend promptly to the business entrusted to him. Special collection given to collections, administrations of estates, accounts of administrators, executors, guardians and trustees, carefully stated and attended to. Special facilities for obtaining patents in all countries.

Office Over Franklin National Bank

NOW Then—

Try This Delicious Spread!

Just taste it. See how good it is. Marigold Oleomargarine is an *economical* spread for bread. A million persons use it daily. *NOW*, then, *you* try it, Madam.

Marigold Oleomargarine

Get a pound from your dealer *today*. Ask for Marigold. Serve this delicious spread for its purity and wholesomeness. And, remember, it's economical—it saves you 10c to 20c a pound. Sold by all good dealers.

MORRIS & COMPANY
Chicago, U. S. A.

"An Eclipse of the Son"

BEN BREW BEER

When To Beer You Are Inclined and Want the REAL OLD GENUINE, Just Say "I'LL TAKE FOR MINE,

BEN BREW BEER"

60¢ Per Case of Dozen Bottles
Just write for Order Blank.

Franklin Brewing Co.

COLUMBUS, OHIO.
Or phone our Agent.

JAMES FITZISMMONS, Agent

And Tel. Bell phone 901-K. City phone 1139 and 1371.

5% THIS SHOULD INTEREST YOU 5%

The Citizens Building & Loan Association

No. 31 South Third Street — Established 1880

Have taken an active part in assisting hundreds of families to own their homes. The charter is perpetual and during the 33 years it has been in business all money deposited with it has been paid on demand. Last year a dividend of 6 per cent was paid all stockholders and BORROWERS.

We Guarantee 5% On Special Deposits

Now is the time to start a savings account, no matter how small. It will have our time and attention.

If you have ample security and want to borrow to build a home we are in business to help you. Investigate where you like then see us. We want to convince you where to borrow.

DIRECTORS:

Julius J. D. McNamar, Asbury Bishop, George Fromholtz, Chas. Miller, Chas. O'Bannon, Herbert H. Harris, Jos. Schrier, Geo. E. Kinsey, C. L. V. Holtz

Artistic Walls at Small Cost

YOU don't have to spend a fortune to decorate your Walls and Ceilings in the latest and most artistic way.

You can do so economically with

Pee Gee Flatkoatt

This Sanitary, Durable Flat Oil Finish comes in 24 soft and velvety colors. PEE GEE FLATKOATT is washable and retains its original beauty and brightness for years to come.

FREE BOOK Ask us or write direct to Peaslee-Gaulbert Co., Inc., Louisville, Kentucky, for beautifully illustrated book "Modern Method of Finishing Walls."

J. H. LANNING & SON, NEWARK, O.

LECTURE TO BE GIVEN BY

Clarence Darrow

UNDER THE AUSPICES OF THE NEWARK TRADES AND LABOR ASSEMBLY

WEDNESDAY OCT. 15, 1913

High School Auditorium At 8 p. m.

Tickets on sale at City Drug Store and by the Committee—all seats reserved. Seats can be reserved at City Drug Store until Wednesday Night.

ADMISSON 25¢ AND 50¢

3-IN-ONE OILS ANYTHING. CLEANS, POLISHES EVERYTHING. PREVENTS RUST EVERYWHERE

3-in-One has been for 28 years the Old Reliable, largest-selling home and office oil.

It is light enough to oil a watch; heavy enough to oil a lawn mower. On a soft cloth it becomes an ideal *furniture polisher*. Makes a yard of cheese cloth the best and cheapest *Dustless Dusting Cloth*.

And 3-in-One absolutely prevents rust or tarnish on all metal surfaces, indoors and out, in any climate.

Free 3-in-One. Write *today* for generous *free* sample and the Dictionary of 1000-uses *free* to you. 3-in-One is sold everywhere in 3-size bottles: 10c (1 oz.), 25c (3 oz.), 50c (8 oz., ¼ Pint for ½ Dollar). Also in patented Handy Oil Can, 25c (3½ oz.).

3-IN-ONE OIL COMPANY
42 D A BROADWAY — NEW YORK CITY

In Style And Quality The Best

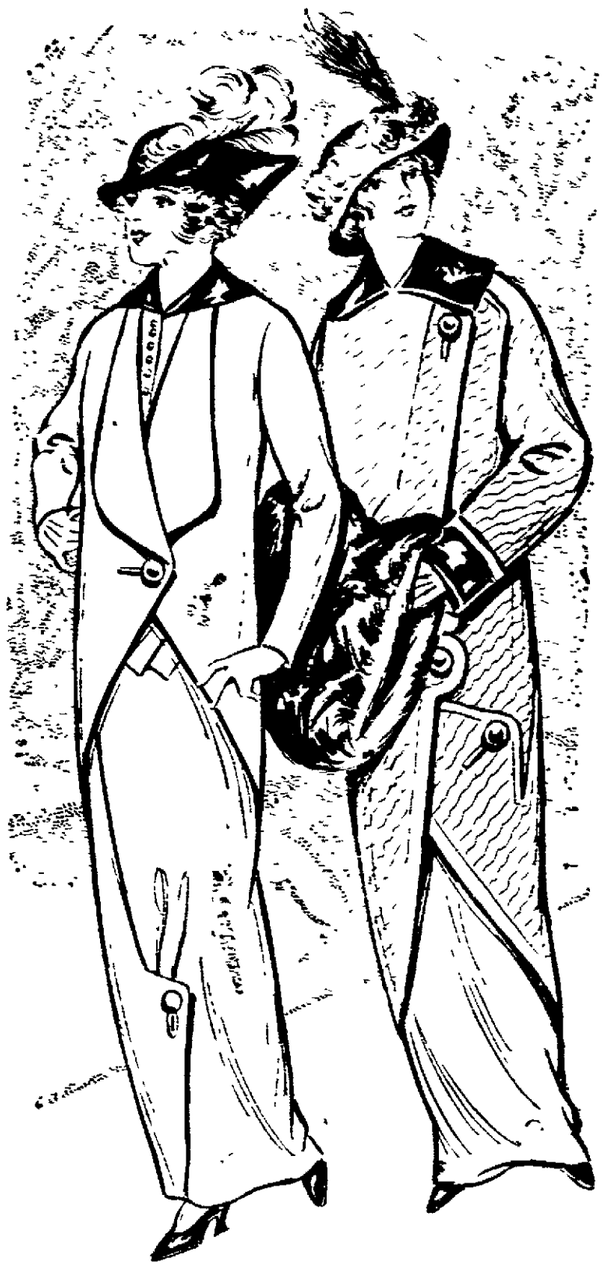

WE are satisfied that the style and quality of our many lines of Suits and Coats are the best we can find to offer to the trade in this city.

In addition to these lines, we have added the Wooltex garments at equal prices with other makes. They are the most at the money, and show wonderful values in the better grades of finely tailored garments.

Satisfy yourself by giving yourself the pleasure of being one of the first to appear in the new fashions.

The W. H. Mazey Company

AVIATOR IS LOST IN SEA; SEARCH MADE

(ASSOCIATED PRESS TELEGRAM)

New York Oct 14 —Search was being conducted on land and sea today for Albert J Jewell, the aviator who left Hempstead L I, in a monoplane early yesterday and has not been seen since Tugs were scouring the waters outside the harbor today and automobiles were penetrating the roads in and about the Long Island marshes The general opinion was that Jewell had been blown out to sea Incoming ships have been notified by wireless

Jewell is about 27 years old and married He set out from Hempstead Plains to go to Staten Island, there to start in the aerial derby around Manhattan

Residents of far Rockaway and Far Rockaway, Long Island, said today about 8 o'clock yesterday morning they had seen Jewell's monoplane high up heading toward the open sea The searchers before noon today had given up hope of finding him alive He could not swim but wore a pneumatic tube around his waist as a life preserver

Some of the aviators are of the opinion that Jewell caught in the gale that was blowing may have been carried out to sea and lost

Jewell is 27 years old and has a wife and family living on Staten Island It is said that he came here from California He received his license from the Aero Club six months ago taking the name Sidney Jordan The longest flight he ever took is said to have been something over an hour's duration. He had never done any cross-country flying nor made any trips across water

William S Lukey, driving a 100-horse power biplane, won the prize of $1000 offered by the New York Times, by completing the route in 52 minutes and 54 seconds The distance is approximately 60 miles A second prize of $750 went to Charles F Niles in a similar biplane, who covered the course in 54·55 C Murvin Wood in an 80-horse power monoplane, won the third money, $500 His time was 58 19 Only two others started, J Guy Gilpatrick in a monoplane of 80-horse power and Tony Jannus in a 75-horse power biplane finishing as named, in 1 08 53 3-5 and 1 15 57 respectively

As a race the contest was a great success, there being no accident of any kind All the flyers, however, suffered from the cold brisk northwest wind which blew sideways over the course during the entire flight Large crowds saw the race from vantage points in Brooklyn, Manhattan and New Jersey

AVIATOR DEAD; TWO HURT.

Berlin, Oct 14 —Lieutenant Koenig military aviator fell and was killed yesterday at the Neuendorf aerodrome near Berlin The wings of his machine collapsed at an altitude of 500 feet Lieutenants Seron and Bohnstedt, while making an aeroplane flight between Berlin and Stuttgart yesterday, fell and were badly injured A sudden gust of wind capsized the machine Both officers were taken to a hospital

SURVIVORS

(Continued from Page 1.)

looked to me like an incandescent brazier

As the sea was beginning to moderate I thought of putting out boats but the opinion of all my officers was against the lowering of lifeboats I sent out a whaleboat however

The Volturno at this time had her stern in the air while forward and amidships she was nothing but a great torch

BRINGS 50 OF VOLTURNO'S SURVIVORS

(ASSOCIATED PRESS TELEGRAM)

Liverpool, Oct 14 —The Leyland line steamer Devonian, commanded by Captain Trant, arrived here today bringing 50 Volturno survivors

On board the Devonian were many remnants of families crazed with grief and terror at the tragedy through which they had passed

Ernest Herrmann a German passenger was the first to notice the fire in the hold of the Volturno He says that the flames even then had made such progress that it was evidently impossible to subdue them

Among the rescued was a baby born in the hysterical mother had flung into the sea Arthur Hazelwood a seaman of the Devonian, sprang overboard and rescued the child Another pathetic figure was that of a tiny girl of four years her residence and nationality are unknown She stood among the survivors bewildered, unrecognized and unclaimed

American Woman on Rescue Ship

(ASSOCIATED PRESS TELEGRAM)

London Oct 14 —Mrs Chas Finch of Joliet Ills a passenger on the steamer Carmania who witnessed the rescue of some of the passengers of the Uranium line steamer Volturno, declares that one of the lifeboats sent from the freighter Seydlitz, one of the rescue steamers lost its rudder and capsized She says eight members of the crew were drowned Mrs Finch kept a diary of notes on the disaster and has the loss of the Seydlitz lifeboat as one of her entries

The captain of the steamer LaTouraine, one of the ships which stood by the Volturno when she was burning in mid-Atlantic, in a wireless despatch to the Daily Mail says:

"LaTouraine reached the Volturno at 10·30 o'clock at night. Wind and sea had fallen to some extent but it was still extremely dangerous to launch boats We sent out two light whaleboats and one larger boat. Both officers and men showed great zeal but the sea was too heavy to maneuver the boats and the difficulties encountered were great

"The Vulturno was on fire forward and the passengers were grouped in the stern Their cries of distress were maddening. We had to approach at the stern. The vessel was rolling and heaving very much with her propeller out of the water The rescue boats risked being crushed against the ship or invaded by passengers and overcrowded

"At 3·30 a. m the sea was still very rough and we were obliged to take in our boats

"At 6 a. m. the boats were put out again The sea was dangerous but the difficulties were less because it was daylight

"The other vessels signalled no one was left aboard the Volturno."

DERELICT STILL AFLOAT.

(ASSOCIATED PRESS TELEGRAM)

London, Oct 14 —The Volturno was still afloat on the afternoon of Sunday in latitude 47 37 North Longitude 33 45 west There is apparently a possibility of the hull not reaching land

"The Campania was in her vicinity at a quarter past two on October 12" says Captain Rostron in a wireless dispatch to the Cunard company The derelict was then going southeast, making about a knot an hour Her hull appeared to be in good condition and likely to float indefinitely A careful search was made by us for the missing boats The Lorraine continued the search for six hours, but did not see any boats

SIGNS OF VIOLENCE.

Paris Oct 14 —Many of the survivors of the Volturno showed signs of violence, according to passengers of the Touraine arriving in Paris today One woman bore scratches and bruises all over her body, which she received during the struggle to get places in the boats A child arrived on board the Touraine completely naked Most of the survivors had little clothing and what they had was torn

One of the most striking facts according to the passengers of the Touraine was the arrival of the children from the Volturno apparently not belonging to anyone and seeming to have been completely left to take care of themselves

Your Greatest Suit Values

Will Be Found Here In This Large Shipment---New Suits

—AT—

$12.50, $15, $19.75

We point with special pride to these handsome new Winter Suits, fresh from the style center—New York City. Confident that nowhere else could they be made so well and priced so low as here.

THE $12 50 SUITS....

Are nobby suits in Women and Misses sizes, elegantly tailored from a splendid quality of wool serges, in black, navy, brown, etc. Coats are cut in the most up-to-date styles; satin lined Skirts are either plain tailored or draped effects. We want you to try one of these high grade low priced suits at $12.50

THE $15.00 SUITS....

Have that nifty appearance of the strictly high grade suits, tailored to hold their shape and fine favorite fabrics and including Mannish Serges and Diagonals Then the colors are the big selling ones. Cut in favorite cut-away designs; skirts demi-tailored or draped Save $3 50 on these suits at $15.00

THE $19.75 SUITS....

Are surely matchless values, as they are so charming. The fabrics include almost every new favorite fabric brought out this season as Bedford Welts, Matelasse, Granite Cloths etc Coats are lined with Belding's Guaranteed Satin, of contrasting shades. Save $5.00 on your suit at $19.75

EAST SIDE OF THE SQUARE

Meyer & Lindorf NEWARK, OHIO

THE STORE THAT SERVES YOU BEST

Winter Underwear

For Men, Women and Children—Dependable Qualities At Popular Prices

When it comes the underwear question, we do not tie ourselves to any one make but buy from reputable mills who have the best garments for the price. That helps business for us and you too. Just examine these garments, we are sure you will agree with us.

WOMEN'S UNION SUITS, 50c—Women's union suits in fine fleeced, full bleached long sleeves, ankle length, and long sleeve ankle-length guaze lisle; Extraordinary values—at suit 50c

WOMEN'S UNDERWEAR, 25c—Women's medium weight, fine ribbed, fleece lined vests and pants; full bleached All sizes. Extra values at—garment 25c

MISSES' UNION SUITS, 50c—These finely finished union suits are fine ribbed, in sizes 4 to 16 years; colors, white and peeler. Extra quality—at 50c

MISSES' UNION SUITS, 25c—Medium weight, fine ribbed nicely trimmed, light fleece, peeler color. Splendid values. At 25c

BOYS' UNION SUITS, 50c—Good, strong velvet lined flat weave union suits. Open crotch and drop seat styles. Extra good values—at suit 50c

BOYS' UNDERWEAR, 25c—Extra heavy, plush lined vests and pants; all sizes. Special at—garment 25c

MEN'S UNDERWEAR, 50c—Jersey ribbed vests, and pants, valastic fleece lined. All sizes, Jersey ribbed, nicely trimmed and reinforced. Splendid values at—garment 50c

CHILDREN'S PANTS in Jersey ribbed, black, fleece lined at—garment 25c

WOMEN'S WOOL UNION SUITS, $1.50—Come in fine soft ribbed weaves colors, white and silver grey. Good $2.00 values. Our price only $1.50

East Side of the Square

Meyer & Lindorf NEWARK, OHIO.

The Store That Serves You Best

GRAVES

(Continued from Page 1.)

patrick laws be thrown out because a proportion of them were proven to be fraudulent. The Equity association had charge of the circulation of these petitions Its attorneys did not appear in the procedure before the secretary of state to defend their petitions, but brought suit in the supreme court to restrain the secretary of state from enforcing his ruling after he had decided to throw out all the petitions

"The Equity association never will be able to prove in a hundred years that I acted fraudulently," said Mr Graves after hearing the court's decision Arrangements for early trial of the question of whether the secretary of state acted in good faith probably will be completed today with the court. Miller, Thompson and Dunbar of Columbus are attorneys for the Equity association in making these arrangements permanent

Attorney General Hogan will file an answer soon denying the charge of the Equity Association, the secretary of state acted fraudulently Attorney Miller, counsel for the Equity Association, declared he has no intention of quitting the fight against the secretary of state's ruling, even though the taking of testimony may be continued until after the fall election.

To add to the attractiveness of theater curtain advertisements, a Baltimorean has patented a curtain on which a motor revolves them on the arms of a pictured windmill.

ATTENTION!

MONEY TO LOAN

AT LEGAL RATES

$35.00 Costs $3.95

For Three Months

THAT'S ALL

Loans up to $100

Name

Address

Ohio Loan Co.

212 Masonic Temple

Zanesville, O.

Bell Phone 1125 Ind Phone 521

BAZLER & BRADLEY, Funeral Directors

Are at your service day or night Lady assistant Free ambulance service

New Phone 1019; Old Phone 400.

PRESIDENT GIVES BIKE TO VICTIM OF HIS AUTOMOBILE

President ... a ago ... When ... overcoat ... home

IT'S DIFFERENT

NO DUST

SHINE STAYS

USED AND SOLD BY HARDWARE DEALERS

GET A CAN TODAY

—CLOTHES WITH A TONE OF THEIR OWN—

NEW NEWS AND NEWS OF NEW

in men's and young men's **SUITS and OVERCOATS**—clothes for **EVERY TASTE and DESIRE,** for every kind of service—in any style and size—at

$10 and $15

You may have a pretty definite idea of the kind of Fall Clothes you want—

BRING THE IDEA HERE

and we'll show you the **SUIT or OVERCOAT** to match it **EXACTLY.** You may be undecided, and if so, our huge displays will **QUICKLY IMPRESS YOU** with the fact that you are in the **RIGHT PLACE.**

We absolutely guarantee every garment we sell to be right in every way.

29 SOUTH PARK **CORNELL** 29 SOUTH PARK